

Design of Liquid Retaining Concrete Structures

Second Edition

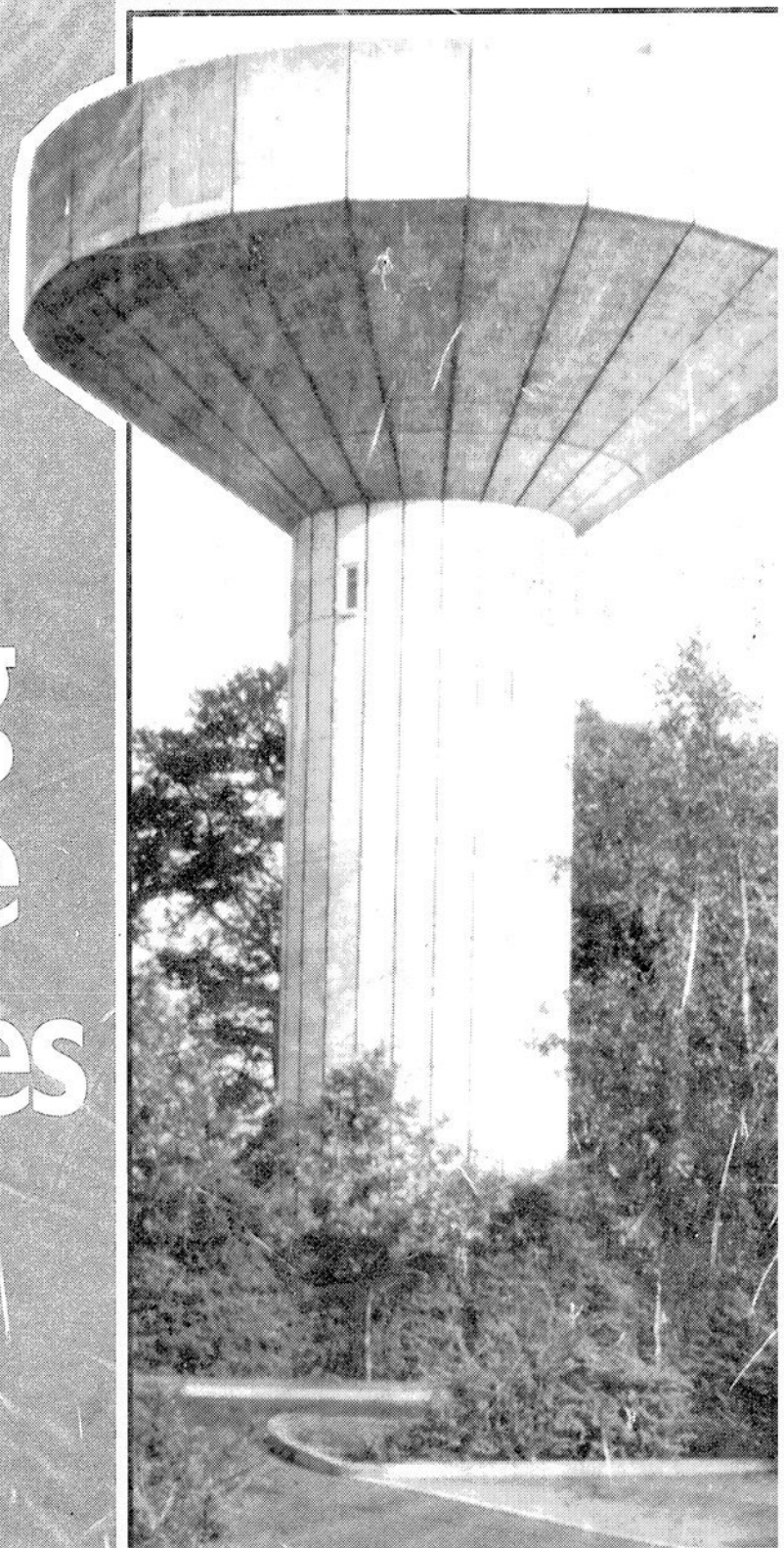

R.D. Anchor

Design of Liquid Retaining Concrete Structures

Second edition

Robert D. Anchor

B Sc, C Eng, FICE, FI Struct E



Edward Arnold

A division of Hodder & Stoughton

LONDON MELBOURNE AUCKLAND

Dedication
To Joy Elizabeth

© 1992 Robert D. Anchor

First published in Great Britain 1981
Second edition 1992

British Library Cataloguing in Publication Data

Anchor, R.D.

Design of liquid retaining concrete structures.
– 2nd ed.

I. Title
693.8

ISBN 0-340-54527-5

All rights reserved. No part of this publication may be reproduced or transmitted in any form or by any means, electronically or mechanically, including photocopying, recording, or any information storage or retrieval system, without either prior permission in writing from the publisher or a licence permitting restricted copying. In the United Kingdom such licences are issued by the Copyright Licensing Agency: 90 Tottenham Court Road, London W1P 9HE.

Whilst the advice and information in this book is believed to be true and accurate at the date of going to press, neither the author nor the publisher can accept any legal responsibility or liability for any errors or omissions that may be made.

Typeset in 10/11 Times by Wearset, Boldon, Tyne and Wear.
Printed in Great Britain for Edward Arnold, a division of Hodder and Stoughton Limited, Mill Road, Dunton Green, Sevenoaks, Kent TN13 2YA by St Edmundsbury Press Ltd, Bury St Edmunds, Suffolk and bound by Hartnolls, Ltd, Bodmin, Cornwall.

Preface to second edition

Ten years have passed since the first edition of this book was published, during which there has been considerable activity in drafting European and International Codes of Practice. In particular, a Euro-code for the design of structural concrete has been drafted, but there is as yet no extension of this document into the field covered by this book.

BS 5337:1976 Code of Practice for the structural use of concrete for retaining aqueous liquids was itself based on BSCP 110 for the design of normal structural concrete. In 1987, a fresh edition of the British Standard for normal concrete was issued as British Standard Code of Practice 8110 *Structural use of Concrete*. This was a replacement for BSCP 110. It was then necessary to revise BS 5337 to correspond with the provisions of BS 8110, and the revised code was published as BSCP 8007:1987. BS 5337 was the basis of the first edition of this book, and this second edition is based on the provisions of BS 8007. Reference is made to the USA and Australian Codes where appropriate.

Acknowledgements (second edition)

In the ten years that have passed since the publication of the first edition of this book, sadly, Professor Holmes and Alan Astill have died and many of my colleagues mentioned below have retired. However, Professor Barry Hughes has continued to add to my understanding of the subject, as have Andrew Beeby and Ted Thorpe. In this edition, the calculation sheets have been drawn by Chartwell Illustrators. To all my colleagues and friends, I give my thanks.

1992

R.D. Anchor

Preface to first edition

The design of any structure is a complicated matter—particularly so for civil engineering structures where the designer normally acts as structural engineer and ‘architect’. Not only does the designer prepare the engineering design of the structure; he also has to consider the general layout, pipework, mechanical and electrical services, and not least, the appearance.

In a book of this size devoted to the elements of design which are applicable to liquid-retaining structures, it is not possible to deal with each separate type of reservoir or tank, and it is certainly not practicable to consider the non-structural details. I have aimed to give a full description of the design of each structural element, so that the reader will be able to design each element of any structure presented to him.

Detailed calculations are given for a range of structural types, and design tables and charts have been included to make the book complete in itself. The notation follows the international system, and metric units are used. The choice of units follows current UK engineering practice rather than adhering strictly to the SI system. The calculations are presented mostly to an accuracy of three significant figures, which is adequate in relation to the accuracy of the basic data and material strength. The author makes no apology for using a value of 10 kN/m^3 for the weight of water rather than the more accurate value of 9.81. The difference is less than 2%.

Acknowledgements (first edition)

I am conscious of the specific and indirect assistance that I have received from my friends and fellow-engineers in writing this book and would like to mention in particular Messrs. A. Allen, A. Astill, A. W. Hill, Professors M. Holmes and B. P. Hughes, and Dr. R. Savidge.

I must also thank Anthony J. Harman who has drawn the figures and calculation sheets with care and enthusiasm. Appendix A, together with the design charts in Appendix B, are reproduced by permission of the Cement and Concrete Association from *Handbook to BS 5337* by R. D. Anchor, A. W. Hill and B. P. Hughes (Viewpoint Publication 14-011). Figure 1.2 is reproduced by kind permission of Thomas Garland and Partners, Consulting Engineers, Dublin.

Contents

Preface to second edition	v
Preface to first edition	vi
Notation	x
1 Introduction	1
1.1 Scope	1
1.2 General design objectives	1
1.3 Fundamental design methods	2
1.4 Codes of practice	4
1.5 Impermeability	5
1.6 Site conditions	6
1.7 Influence of construction methods	7
1.8 Design procedure	8
1.9 Code requirements (UK)	9
2 Basis of design and materials	10
2.1 Structural action	10
2.2 Exposure classification	11
2.3 Structural layout	14
2.4 Influence of construction methods	14
2.5 Materials and concrete mixes	16
2.5.1 Reinforcement	16
2.5.2 Concrete	18
2.6 Loading	20
2.6.1 Load arrangements	20
2.6.2 Partial safety factors for loads	21
2.7 Foundations	22
2.8 Flotation	23
3 Design of reinforced concrete	26
3.1 General	26
3.2 Wall thickness	26
3.2.1 Considerations	26
3.2.2 Ease of construction	27

3.2.3	Structural arrangement	27
3.2.4	Strength in shear	28
3.2.5	Deflection	31
3.3	Cracking	33
3.4	Calculation of crack widths due to flexure	35
3.5	Strength calculations	41
3.6	Calculation of crack widths due to tensile forces	45
3.7	Calculation of crack widths due to combined tension and bending (compression present)	49
3.7.1	Defining the problem	49
3.7.2	Formulae	50
3.8	Limiting stress design	52
3.8.1	Flexural reinforcement	53
3.8.2	Tension reinforcement	55
3.9	Design for no cracking	56
3.9.1	Resistance to cracking	57
3.9.2	Strength	59
3.9.3	Section thickness	59
3.9.4	Calculation of reinforcement	60
3.9.5	Combined flexure and tension	61
3.10	Bond and anchorage	63
3.11	Detailing	64
4	Design of prestressed concrete	65
4.1	The use of prestressed concrete	65
4.2	Materials	65
4.2.1	Concrete	65
4.2.2	Prestressing tendons	66
4.3	Precast prestressed elements	66
4.4	Cylindrical prestressed concrete tanks	67
4.4.1	Loads and horizontal forces	67
4.4.2	Base restraint	67
4.4.3	Vertical design	68
5	Distribution reinforcement and joints: Design against shrinkage and thermal stresses	70
5.1	Cracking in reinforced concrete	71
5.2	Causes of cracking	71
5.2.1	Heat of hydration	71
5.2.2	Drying shrinkage	72
5.2.3	Environmental conditions	72
5.3	Crack distribution	73
5.3.1	Critical steel ratio	74
5.3.2	Crack spacing	75
5.3.3	Crack widths	78

5.3.4	Thick sections	80
5.3.5	External restraint factors	81
5.4	Joints	81
5.4.1	Construction joints	81
5.4.2	Movement joints	83
5.5	Typical calculations for distribution steel	88
5.5.1	Codes of Practice requirements	88
5.5.2	Calculation of minimum reinforcement	88
6	Design calculations	90
6.1	Design of pumphouse	90
6.2	Design of reservoir	106
6.3	Design of a circular prestressed concrete tank	125
7	Testing and rectification	138
7.1	Testing for watertightness	138
7.2	Definition of watertightness	138
7.3	Water tests	139
7.4	Acceptance	140
7.5	Remedial treatment	141
8	Vapour exclusion	142
8.1	The problem	142
8.2	Design requirements	142
8.3	Assessment of site conditions	144
8.4	Barrier materials	146
8.5	Structural problems	148
8.6	Site considerations	149
Appendix A	Design tables	152
Appendix B	Two-way slabs	172
Appendix C	Bar tables	176
Bibliography		177
British Standards		
Australian Standard		
American Standards and Codes of Practice		
References		
Index		183

Notation

a_a	distance between the point considered and the axis of the nearest longitudinal bar
a_{cr}	distance between the point considered and the surface of the nearest longitudinal bar
a'	distance between the compression face and the point at which the crack width is being calculated
A_s	area of steel reinforcement
A_{sv}	cross-sectional area of shear reinforcement
b	breadth (or width) of section
c	nominal cover to tension steel
c_{min}	minimum cover to the tension steel
d	effective depth of tension reinforcement; diameter of tank
E_c	modulus of elasticity of concrete
E_s	modulus of elasticity of steel reinforcement
f_b	average bond strength between concrete and steel
f_c'	characteristic cylinder strength of concrete at 28 days
f_{ct}	direct tensile strength of the concrete; tensile stress in concrete
f_{cu}	characteristic cube strength of concrete at 28 days
f_{st}	design steel stress in tension (allowable stress for limit-state design or permissible stress for alternative design)
f_{sv}	design steel stress in shear reinforcement (i.e. allowable stress for limit-state design or permissible stress for alternative design)
f_k	characteristic strength
f_t	ring tension per unit length
f_y	characteristic strength of the reinforcement
F_t	ring tension
h	overall depth of member
H	depth of liquid
h_c	diameter of column or column head
l_1	length of panel in the direction of span, measured from the centres of columns
l_2	width of a panel measured from the centres of columns
l_m	average of l_1 and l_2
L	length, span
m	bending moment per unit width

M	bending moment
M_d	design (service) moment of resistance
M_u	ultimate moment of resistance
n	total load per unit area (BS 8110 ultimate load)
n_b	number of bars in width of section
q	distributed imposed load per unit length or per unit area
r	radius of tank
s	spacing
s_{max}	estimated maximum crack spacing
s_{min}	estimated minimum crack spacing
t	thickness of wall of tank
T_1	fall in temperature from hydration peak to ambient
T_2	seasonal fall in temperature
v	shear stress; shear force per unit length
v_c	critical concrete shear stress for ultimate limit state
V	total shear force
w_g	unit weight
w_{max}	estimated maximum crack width
x	depth of the neutral axis
z	lever arm
α	coefficient of thermal expansion of mature concrete; coefficient
α_e	modular ratio
β	coefficient
γ_f	partial safety factor for load
γ_m	partial safety factor for material strength
ϵ_{cs}	estimated shrinkage strain
ϵ_m	average strain at the level at which cracking is being considered, allowing for the stiffening effect of the concrete in the tension zone (see Appendix A)
ϵ_{te}	estimated total thermal contraction strain after peak temperature due to heat of hydration
ϵ_1	strain at the level considered, ignoring the stiffening effect of the concrete in the tension zone
ϵ_2	strain due to stiffening effect of concrete
ϵ_{ult}	ultimate concrete tensile strain
ρ	steel ratio based on bd ; density of liquid
ρ_c	steel ratio based on gross concrete section
ρ_{crit}	critical steel ratio, based on gross concrete section (pronounced 'rho crit')
ϕ	bar size

Metric units

The units of measure used in this book are those which are currently widely used in the United Kingdom. They are based on the metric SI system but are

xii *Notation*

not quite 'pure'. For the benefit of readers who are not used to metric units, an approximate conversion is given below.

<i>Quantity</i>	<i>Unit</i>
Length	metre (m)
Member sizes, etc.	millimetre (mm)
Force	Newton (N) kilonewton (kN)
Stress, pressure	N/mm ² , kN/mm ² , kN/m ²
Volume	m ³ , litres

Approximate conversions

1 metre	= 39 inches
100 mm	= 4 inches
300 mm	= 1 foot
10 kN	= 1 ton
7 N/mm ²	= 1000 lb/sq. in.
100 kN/m ²	= 1 ton/sq. ft.
1 m ³	= 1000 litres
1 litre	= 0.22 Imperial gallons = 0.2642 US gallons

Note: 1 N/mm² = 1 MN/m² = 1 MPa

Concrete strength

The formulae used in this book are based on British practice, where concrete strength is evaluated using test cubes rather than cylinders.

The relation between cube and cylinder strength is usually taken as

$$\frac{f_{c'}}{f_{cu}} = 0.78$$

but the ratio varies widely according to the type of aggregate.

Loads

Characteristic loads and strengths are those values used for design purposes and are based on a statistical evaluation.

Service loads and stresses are calculated with applied characteristic loads and generally with a partial safety factor for loads equal to 1.0.

Ultimate loads and stresses are calculated with applied characteristic loads and a partial safety factor for loads which is generally 1.4.

Design of Liquid Retaining Concrete Structures

1

Introduction

1.1 Scope

It is common practice to use reinforced or prestressed concrete structures for the storage of water and other aqueous liquids. Similar design methods may also be used to design basements in buildings where ground water must be excluded, and Chapter 8 deals with methods of preventing vapour transmission through concrete structures. Concrete is generally the most economical material of construction and, when correctly designed and constructed, will provide long life and low maintenance costs. The types of structure which are covered by the design methods given in this book are: storage tanks, reservoirs, swimming pools, elevated tanks, ponds, settlement tanks, basement walls, and similar structures (Figs 1.1 and 1.2). Specifically excluded are: dams, structures subjected to dynamic forces; and pipelines, aqueducts or other types of structure for the conveyance of liquids.

It is convenient to discuss designs for the retention of water, but the principles apply equally to the retention of other aqueous liquids. In particular, sewage tanks are included. The pressures on a structure may have to be calculated using a specific gravity greater than unity, where the stored liquid is of greater density than water. Throughout this book it is assumed that water is the retained liquid unless any other qualification is made. The term 'structure' is used in the book to describe the vessel or container that retains or excludes the liquid.

The design of structures to retain oil, petrol and other penetrating liquids is not included and is dealt with in specialist literature⁽¹⁾. Likewise, the design of tanks to contain hot liquids is not discussed^(2,44).

1.2 General design objectives

A structure that is designed to retain liquids must fulfil the requirements for normal structures in having adequate strength, durability, and freedom from excessive cracking or deflection. In addition, it must be designed so that the liquid is not allowed to leak or percolate through the concrete structure. In the design of normal building structures, the most critical aspect of the design

2 Introduction

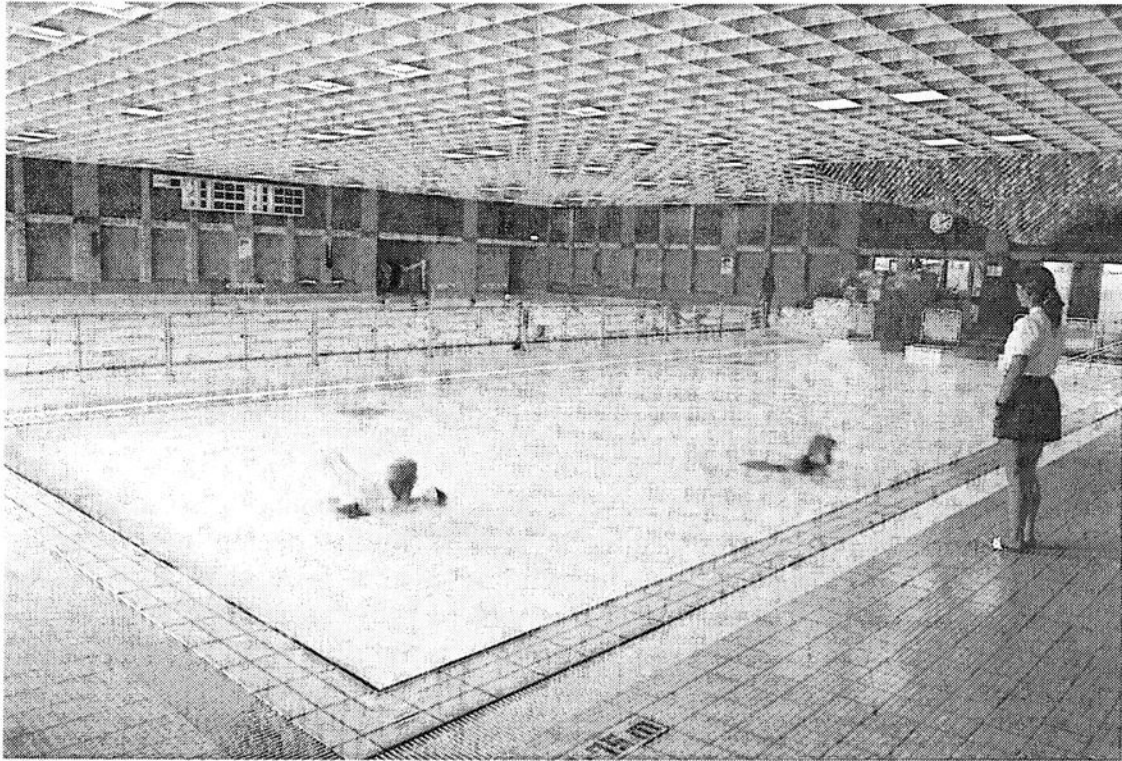

Fig. 1.1

is to ensure that the structure retains its stability under the imposed loads. In the design of structures to retain liquids, it is usual to find that, if the structure has been proportioned and reinforced so that the liquid is retained without leakage, then the strength is more than adequate. The requirements for ensuring a reasonable service life for the structure without undue maintenance are more onerous for liquid-retaining structures than for normal structures, and adequate concrete cover to the reinforcement is essential. Equally, the concrete itself must be of good quality, and be properly compacted: good workmanship during construction is critical.

Potable water from moorland areas may contain free carbon dioxide or dissolved salts from the gathering grounds which attack normal concrete. Similar difficulties may occur with tanks which are used to store sewage or industrial liquids. After investigating by tests the types of aggressive elements that are present, it may be necessary to increase the cement content of the concrete mix, use special cements or, under severe conditions, use a special lining to the concrete tank^(3,4).

1.3 Fundamental design methods

Historically, the design of structural concrete has been based on elastic theory, with specified maximum design stresses in the materials at working

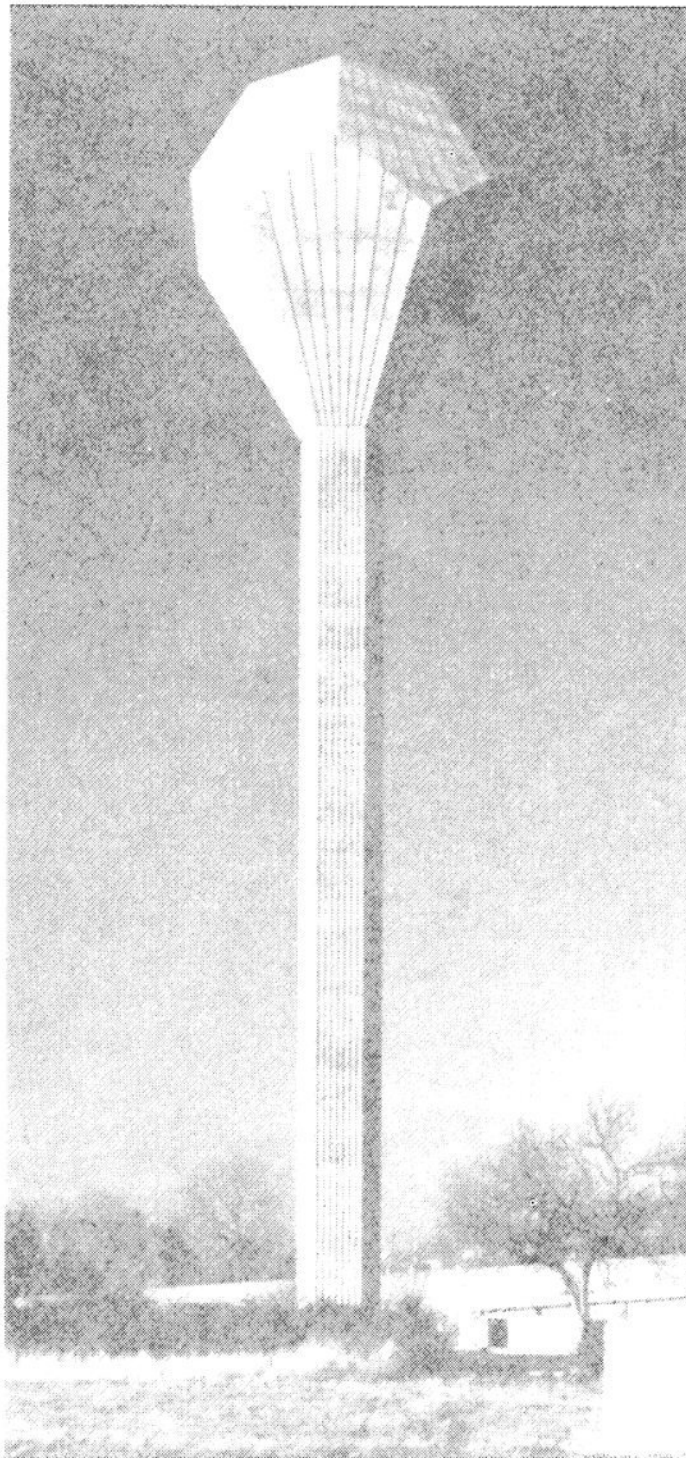

Fig. 1.2 Elevated water tower, Dublin. Architect: Andrzej Wejchert in association with Robinson, Keefe and Devane. Structural Engineers: Thomas Garland and Partners, Consulting Engineers

4 Introduction

loads. More recently, limit state philosophy has been introduced, providing a more logical basis for determining factors of safety. In ultimate design, the working or characteristic loads are enhanced by being multiplied by a *partial safety factor*. The enhanced or ultimate loads are then used with the failure strengths of the materials to design the structure. Limit state design methods are now widely used throughout the world for normal structural design^(5,6,7).

Formerly, the design of liquid-retaining structures was based on the use of elastic design, with material stresses so low that no flexural tensile cracks developed. This led to the use of thick concrete sections with copious quantities of mild steel reinforcement. The probability of shrinkage and thermal cracking was not dealt with on a satisfactory basis, and nominal quantities of reinforcement were specified in most codes of practice. More recently, analytical procedures have been developed to enable flexural crack widths to be estimated and compared with specified maxima⁽⁸⁾. A method of calculating the effects of thermal and shrinkage strains has also been published⁽⁹⁾. These two developments enable limit state methods to be extended to the design of liquid-retaining structures.

Limit state design methods enable the possible modes of failure of a structure to be identified and investigated so that a particular premature form of failure may be prevented. Limit states may be 'ultimate' (where ultimate loads are used) or 'serviceability' (where design or service loads are used).

In the UK, limit state design has been used successfully for over 10 years for the design of liquid retaining structures. The former BS 5337 allowed a designer to choose between elastic design and limit state design. However, as nearly all designers decided to use limit state design, BS 8007 solely recommends limit state design. In Australia and the USA, design methods based on elastic theory are specified in the national codes. Elastic design is a simpler process, but with the widespread use of computer facilities, there is no difficulty in preparing limit state designs.

At the time of writing, there is much activity in drafting 'European standards' and a final draft of EC2 for normal concrete structural design is in existence. Although there is a 'European' liquid retaining design code in the programme of work, no committee has yet been set up. The design of liquid-retaining structures in Europe is clouded in mystery. The author has unsuccessfully attempted to discover how such structures are designed in a number of European countries but without any detailed success. However, any design system that enables a serviceable structure to be constructed with due economy is acceptable. As has often been said 'A structure does not know how it has been designed'.

1.4 Codes of practice

Structural design is often governed by a Code of Practice appropriate to the location of the structure. Whilst the basic design objectives are similar in each

code, the specified stresses and factors of safety may vary. It is important to consider the climatic conditions at the proposed site, and not to use a code of practice written for temperate zones in parts of the world with more extreme weather conditions.

Three widely used codes are:

1. British Standard Code of Practice BS 8007:1987 Design of concrete structures for retaining aqueous liquids⁽¹⁰⁾.
2. American Concrete Institute ACI 350 R-83: Concrete Sanitary Engineering Structures⁽¹¹⁾.
3. Australian Standard AS 3735 – 1991 Concrete structures for retaining aqueous liquids.

All three codes include material specifications, joint details and design procedures to limit cracking.

BS 8007⁽¹⁰⁾

British Standard Code of Practice BS 8007:1987 is a revised version of BS 5337:1976, which itself derives from BSCP 2007. The relation between the normal concrete codes and the liquid retaining codes is shown below:

<i>Normal code</i>	<i>Liquid retaining code</i>
BSCP 114	BSCP 2007
BSCP 110	BSCP 5337
BSCP 8110	BSCP 8007

ACI 350 R-83⁽¹¹⁾

The original report appeared in 1971 and was amended for the 1977 edition, and again in 1983. Structural design is included, with special emphasis on minimizing the possibility of cracking.

1.5 Impermeability

Concrete for liquid-retaining structures must have low permeability. This is necessary to prevent leakage through the concrete and also to provide adequate durability, resistance to frost damage, and protection against corrosion for the reinforcement and other embedded steel. An uncracked concrete slab of adequate thickness will be impervious to the flow of liquid if the concrete mix has been properly designed and compacted into position. The specification of suitable concrete mixes is discussed in Chapter 2. The minimum thickness of concrete for satisfactory performance in most structures is 200 mm. Thinner slabs should only be used for structural members of very limited dimensions or under very low liquid pressures.

Liquid loss may occur at joints that have been badly designed or constructed, and also at cracks or from concrete surfaces where incomplete compaction has been achieved. It is nearly inevitable that some cracking will be present in all but the simplest and smallest of structures. If a concrete slab

6 Introduction

cracks for any reason, there is a possibility that liquid may leak or that a wet patch will occur on the surface. However, it is found that cracks of limited width do not allow liquid to leak⁽¹²⁾ and the problem for the designer is to limit the surface crack widths to a predetermined size. Cracks due to shrinkage and thermal movement tend to be of uniform thickness through the thickness of the slab, whereas cracks due to flexural action are of limited depth and are backed up by a depth of concrete that is in compression. Clearly, the former type of crack is more serious in allowing leakage to occur.

1.6 Site conditions

The choice of site for a reservoir or tank is usually dictated by requirements outside the structural designer's responsibility, but the soil conditions may radically affect the design. A well-drained site with underlying soils having a uniform safe bearing pressure at foundation level is ideal. These conditions may be achieved for a service reservoir near to the top of a hill, but at many sites where sewage tanks are being constructed, the subsoil has a poor bearing capacity and the ground water table is near to the surface. A high level of ground water must be considered in designing the tanks in order to prevent flotation (Fig. 1.3), and poor bearing capacity may give rise to increased settlement. Where the subsoil strata dip, so that a level excavation intersects more than one type of subsoil, the effects of differential settlement must be considered (Fig. 1.4). A soil survey is always necessary unless an accurate

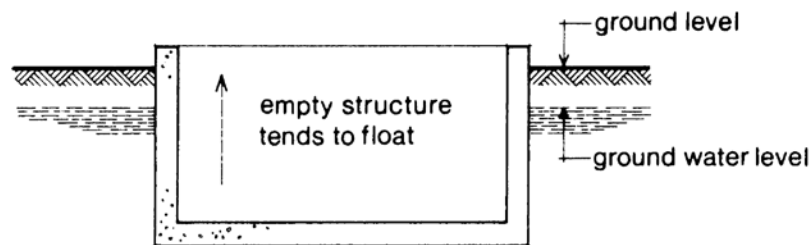

Fig. 1.3 Tank flotation due to ground water

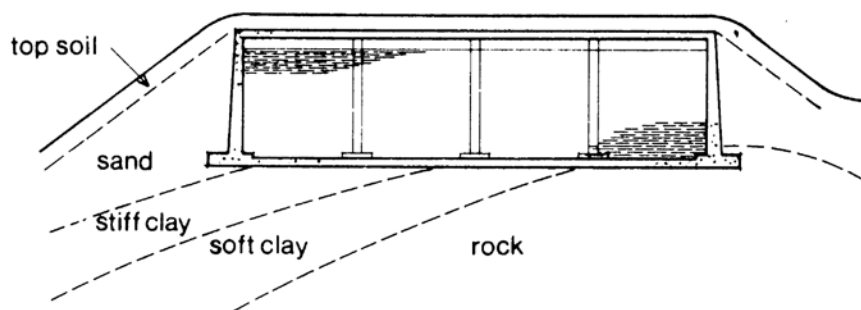

Fig. 1.4 Effect of varying strata on settlement

record of the the subsoil is available. Boreholes of at least 150 mm diameter should be drilled to a depth of 10 m, and soil samples taken and tested to determine the sequence of strata and the allowable bearing pressure at various depths. The information from boreholes should be supplemented by digging trial pits with a small excavator to a depth of 3–4 metres.

The soil investigation must also include chemical tests on the soils and ground water to detect the presence of sulphates or other chemicals in the ground which could attack the concrete and eventually cause corrosion of the reinforcement⁽⁴⁾. Careful analysis of the subsoil is particularly important when the site has previously been used for industrial purposes, or where ground water from an adjacent tip may flow through the site. Further information is given in Chapter 2.

When mining activity is suspected, a further survey may be necessary and a report from the mineral valuer or a mining consultant is necessary. Deeper, randomly located boreholes may be required to detect any voids underlying the site. The design of a reservoir to accept ground movement due to future mining activity requires the provision of extra movement joints or other measures to deal with the anticipated movement and is outside the scope of this textbook⁽¹³⁾. In some parts of the world, consideration must be given to the effects of earthquakes, and local practice should be ascertained.

1.7 Influence of construction methods

Any structural design has to take account of the constructional problems involved and this is particularly the case in the field of liquid-retaining structures. Construction joints in building structures are not normally shown on detailed drawings but are described in the specification. For liquid-retaining structures, construction joints must be located on drawings, and the contractor is required to construct the works so that concrete is placed in one operation between the specified joint positions. The treatment of the joints must be specified, and any permanent movement joints must be fully detailed. All movement joints require a form of waterstop to be included, but construction joints may generally be designed without using a waterstop. Details of joint construction are given in Chapter 5. In the author's opinion, the detailed design and specification of joints is the responsibility of the designer and not the contractor. The quantity of distribution reinforcement in a slab and the spacing of joints are interdependent. Casting one section of concrete adjacent to another section, previously cast and hardened, causes restraining forces to be developed which tend to cause cracks in the newly placed concrete. It follows that the quantity of distribution reinforcement also depends on the degree of restraint provided by the adjacent panels.

Any tank which is to be constructed in water-bearing ground must be designed so that the ground water can be excluded during construction. The two main methods of achieving this are by general ground de-watering, or by using sheet piling. If sheet piling is to be used, consideration must be given to

the positions of any props that are necessary, and the sequence of construction which the designer envisages⁽¹⁴⁾.

1.8 Design procedure

As with many structural design problems, once the member size and reinforcement have been defined, it is relatively simple to analyse the strength of a structural member and to calculate the crack widths under load: but the designer has to estimate the size of the members that he proposes to use before any calculations can proceed. With liquid-retaining structures, crack-width calculations control the thickness of the member, and therefore it is impossible to estimate the required thickness directly unless the limited stress

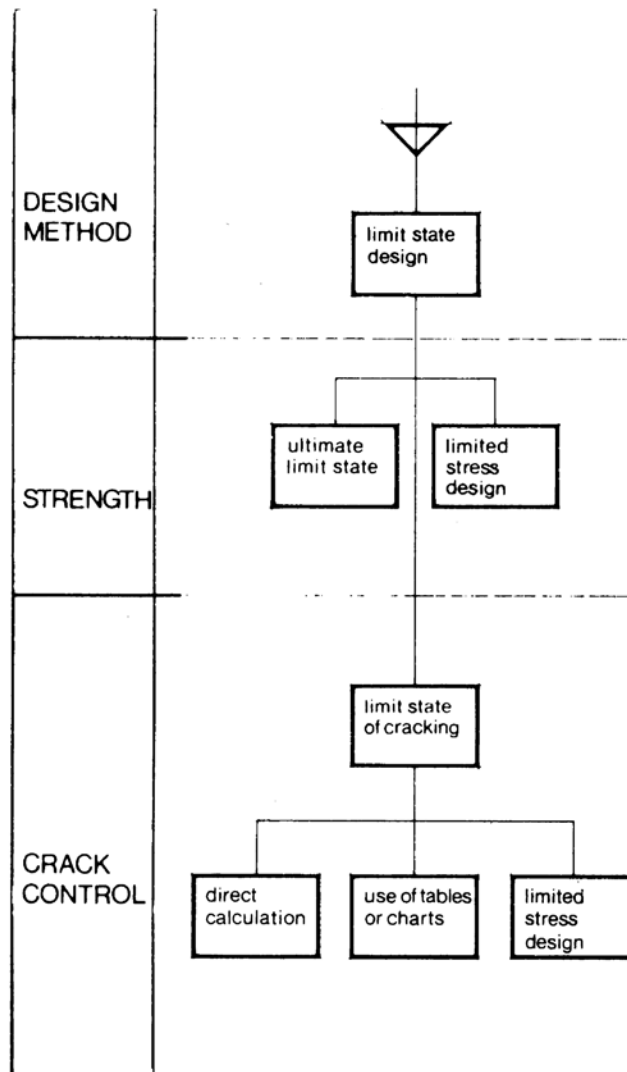

Fig. 1.5 Design methods

method of design is used. Because of these difficulties, design charts have been prepared which allow designers to choose directly the section thickness and quantity of reinforcement required. The design charts enable limit state designs to be prepared quickly and accurately (see Appendix A).

An intermediate method of design is also possible where the limit state of cracking is satisfied by limiting the reinforcement stress rather than by preparing a full calculation. This procedure is particularly useful for sections under combined flexural and direct stresses. Figure 1.5 illustrates the options available to the designer.

1.9 Code requirements (UK)

BS 8007 is based on the recommendations of BS 8110 for the design of normal structural concrete, and the design and detailing of liquid-retaining structures should comply with BS 8110 except where the recommendations of BS 8007 vary the requirements. The main variations are:

- (a) Section 2 of BS 8007 takes precedence over Section 2 of BS 8110 in respect of the basis of design.
- (b) The design ultimate anchorage bond length for horizontal bars in sections subject to direct tension should not exceed 0.7 times the values obtained from clause 3.12.8.4 of BS 8110.
- (c) The maximum calculated design crack widths are either 0.2 mm or 0.1 mm depending on the exposure conditions, rather than an assumed value of 0.3 mm.
- (d) The basis of design is the serviceability limit state of cracking rather than the ultimate limit state.
- (e) For the design of flat slab roofs at serviceability limit states, the simplified method of design in clause 3.7.2.7 of BS 8110 may be used (with a proviso on the size of the column heads).
- (f) The provisions of BS 8007 in respect of joints are to be used.
- (g) The provisions of BS 8007 in respect of nominal cover are to be used.
- (h) The provisions of BS 8007 in respect of exposure conditions are to be used.
- (j) The provisions of BS 8007 in respect of minimum areas of reinforcement are to be used.
- (k) BS 8007 contains restrictions relating to the spacing of bar reinforcement.

2

Basis of design and materials

2.1 Structural action

It is necessary to start a design by deciding on the type and layout of structure to be used. Tentative sizes must be allocated to each structural element, so that an analysis may be made and the sizes confirmed.

All liquid-retaining structures are required to resist horizontal forces due to the liquid pressures. Fundamentally there are two ways in which the pressures can be contained:

- (a) By forces of direct tension or compression (Fig. 2.1).
- (b) By flexural resistance (Fig. 2.2).

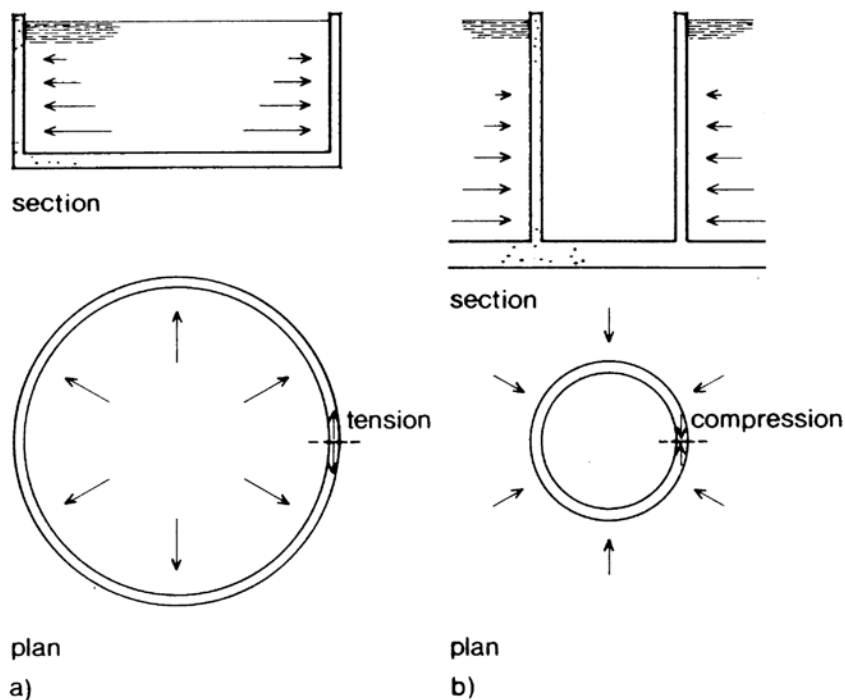

Fig. 2.1 Direct forces in circular tanks
(a) Tensile forces
(b) Compressive forces

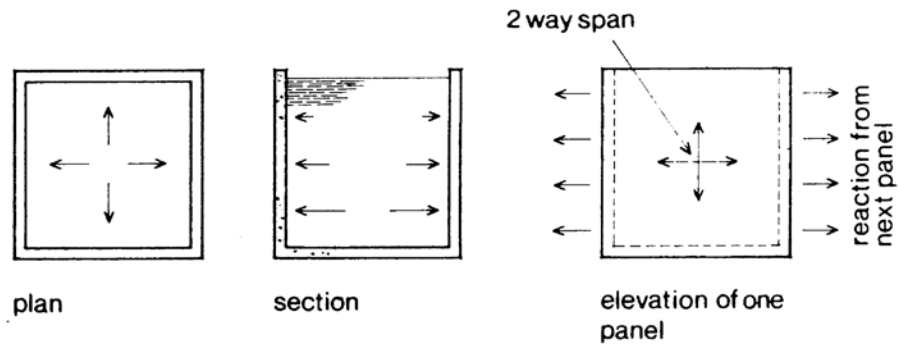

Fig. 2.2 Direct forces of tension in wall panels of rectangular tanks

Structures designed by using tensile or compressive forces are normally circular and may be prestressed. Rectangular tanks or reservoirs rely on flexural action using cantilever walls, propped cantilever walls or walls spanning in two directions. A structural element acting in flexure to resist liquid pressure reacts on the supporting elements and causes direct forces to occur. The simplest illustration (Fig. 2.3) is a small tank. Additional reinforcement is necessary to resist such forces unless they can be resisted by friction on the soil.

2.2 Exposure classification

Structural concrete elements are exposed to varying types of environmental conditions. The roof of a pumphouse is waterproofed with asphalt or roofing felt and, apart from a short period during construction, is never exposed to wet or damp conditions. The exposed legs of a water tower are subjected to alternate wetting and drying from rainfall but do not have to contain liquid. The lower sections of the walls of a reservoir are always wet (except for brief periods during maintenance), but the upper sections may be alternately wet and dry as the water level varies. The underside of the roof of a closed reservoir is damp from condensation. These various conditions are illustrated in Figure 2.4.

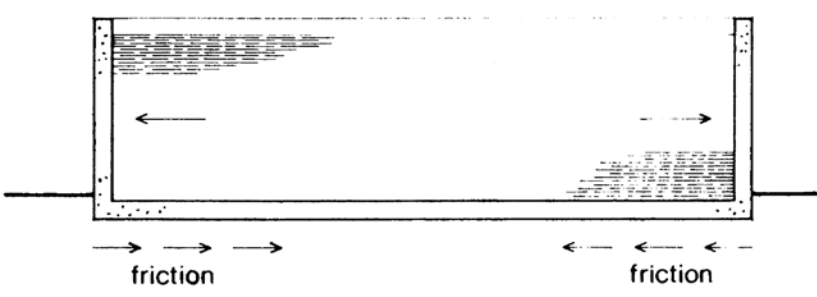

Fig. 2.3 Tension in floor of a long tank with cantilever walls

12 Basis of design and materials

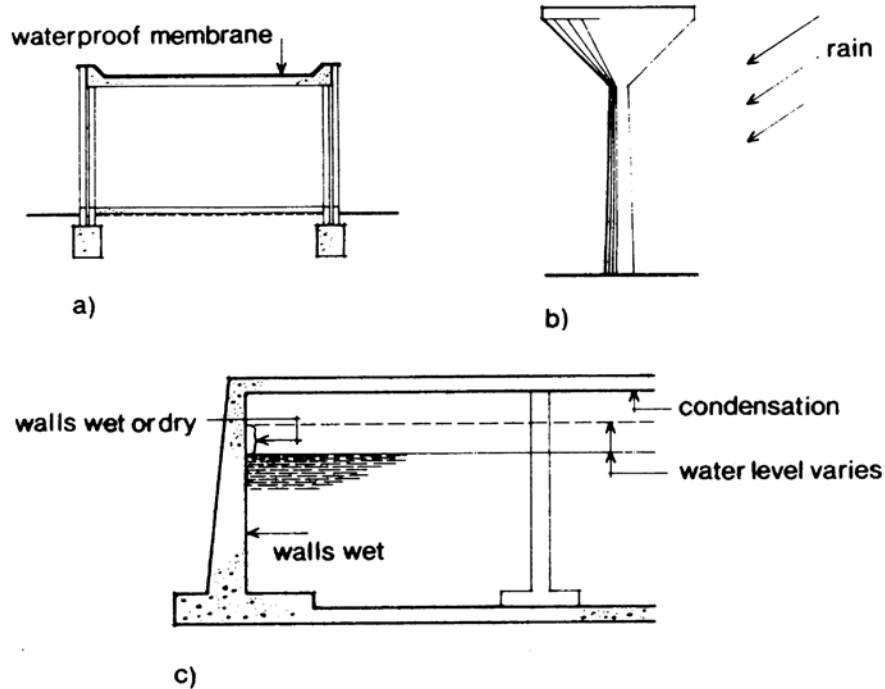

Fig. 2.4 Exposure to environmental conditions
(a) Pumphouse roof
(b) Water tower
(c) Reservoir

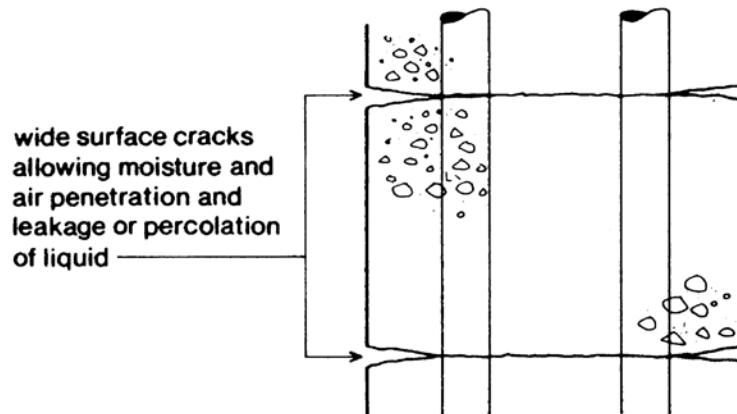

Fig. 2.5 Effect of cracks

Experience has shown that, as the exposure conditions become more severe, precautions should be taken to ensure that moisture and air do not cause carbonation in the concrete cover to the reinforcement thus removing the protection to the steel and causing corrosion which, in turn, will cause the concrete surface to spall⁽¹⁵⁾. Adequate durability can be ensured by providing a dense well-compacted concrete mix (see Section 2.5.2) with a concrete

cover of 40 mm, but it is also necessary to control cracking in the concrete, and prevent percolation of liquid through the member (see Fig. 2.5).

For design purposes, it is convenient to classify exposure conditions, and in previous codes this was achieved by using classes A, B, and C for various situations. However, some simplification has been achieved and both faces of a liquid-retaining structure are now to be designed for a crack width of 0.2 mm except where the element is visible and the appearance is important. In this case a design crack width of 0.1 mm is recommended. Where the environmental conditions are more demanding, then the concrete grade and the cover should be adjusted in accordance with the recommendations of BS 8110. Where aggressive ground water conditions exist the concrete mix to be specified will also need to be specially considered. Table 2.1 specifies the various exposure conditions which are recommended in BS 8110 (Table 3.2 of BS 8110). BS 8007 requires that all liquid-retaining structures should be designed for at least 'severe' conditions of exposure. Where appropriate the 'very severe' and 'extreme' categories should be used. As an example, a water tower near to the sea coast and exposed to salt water spray would be designed for 'very severe' exposure.

Table 2.1 Exposure conditions

Environment	Exposure conditions
Mild	Concrete surfaces protected against weather or aggressive conditions
Moderate	Concrete surfaces sheltered from severe rain or freezing whilst wet Concrete subject to condensation Concrete surfaces continuously under water Concrete in contact with non-aggressive soil
Severe	Concrete surfaces exposed to severe rain, alternate wetting and drying or occasional freezing or severe condensation
Very severe	Concrete surfaces exposed to sea water spray, de-icing salts (directly or indirectly), corrosive fumes or severe freezing conditions whilst wet
Extreme	Concrete surfaces exposed to abrasive action, e.g. sea water carrying solids or flowing water with $\text{pH} \leq 4.5$ or machinery or vehicles

For situations where aesthetic conditions demand an even higher safety margin against the possibility of leakage or unsightly cracking, it is possible to design for no cracking to occur (see Section 3.9). As previously stated, in

14 Basis of design and materials

practice, this does not mean that cracking will be completely avoided, but any cracks which do occur should be very narrow.

Table 2.2 Examples of exposure classification

Exposure	Crack width (mm)	Element
Severe	0.2	Walls, floor and roof of underground tank (no aggressive soil)
Severe	0.1	Elevated water tower
Very severe	0.2	Tank exposed to wind-blown sea spray
Very severe	0.1	Elevated water tank exposed to wind-blown sea spray

2.3 Structural layout

The layout of the proposed structure and the estimation of member sizes must precede any detailed analysis. Structural schemes should be considered from the viewpoints of strength, serviceability, ease of construction, and cost. These factors are to some extent mutually contradictory, and a satisfactory scheme is a compromise, simple in concept and detail. In liquid-retaining structures, it is particularly necessary to avoid sudden changes in section, because they cause concentration of stress and hence increase the possibility of cracking.

It is a good principle to carry the structural loads as directly as possible to the foundations, using the fewest structural members. It is preferable to design cantilever walls as tapering slabs rather than as counterfort walls with slabs and beams. The floor of a water tower or the roof of a reservoir can be designed as a flat slab. Underground tanks and swimming-pool tanks are generally simple structures with constant-thickness walls and floors.

It is essential for the designer to consider the method of construction and to specify on the drawings the position of all construction and movement joints. This is necessary as the detailed design of the structural elements will depend on the degree of restraint offered by adjacent sections of the structure to the section being placed. Important considerations are the provision of 'kickers' (or short sections of upstand concrete) against which formwork may be tightened, and the size of wall and floor panels to be cast in one operation (Figs 2.8 and 2.9).

2.4 Influence of construction methods

Designers should consider the sequence of construction when arranging the layout and details of a proposed structure. At the excavation stage, and

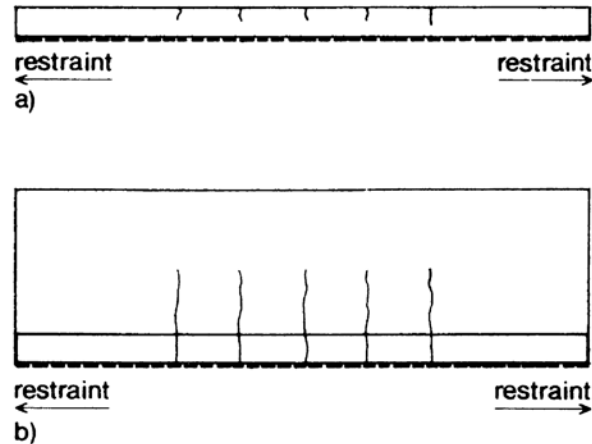

Fig. 2.6 Cracking due to restraint by frictional forces at foundation level
 (a) Floor slab
 (b) Wall

particularly on water-logged sites, it is desirable that the soil profile to receive the foundation and floors should be easily cut by machine. Flat surfaces and long strips are easy to form but individual small excavations are expensive to form. The soil at foundation level exerts a restraining force on the structure which tends to cause cracking (Fig. 2.6). The frictional forces can be reduced by laying a sheet of 1000 g polythene or other suitable material on a 75 mm layer of 'blinding' concrete. For the frictional forces to be reduced, it is necessary for the blinding concrete to have a smooth and level surface finish. This can only be achieved by a properly screeded finish, and in turn this implies the use of a grade of concrete which can be so finished^(16,17). A convenient method is to specify the same grade of concrete for the blinding layer as is used for the structure. This enables a good finish to be obtained for the blinding layer, and also provides an opportunity to check the strength and consistency of the concrete at a non-critical stage of the job.

The foundations and floor slabs are constructed in sections which are of a convenient size and volume to enable construction to be finished in the time available. Sections terminate at a construction or movement joint (Chapter 5). The construction sequence should be continuous as shown in Figure 2.7 *a* and not as shown in Figure 2.7 *b*. By adopting the first system, each section that is cast has one free end and is enabled to shrink on cooling without restraint (a day or two after casting). With the second method, considerable tensions are developed between the relatively rigid adjoining slabs.

The maximum spacing between movement joints depends on the amount of reinforcement provided, but generally about 7.5 m is the economical maximum distance between partial contraction joints, and 15.0 m between full contraction joints. Alternatively, temporary short gaps may be left out, to be filled in after the concrete has hardened. A further possibility is the use of induced contraction joints, where the concrete section is deliberately reduced

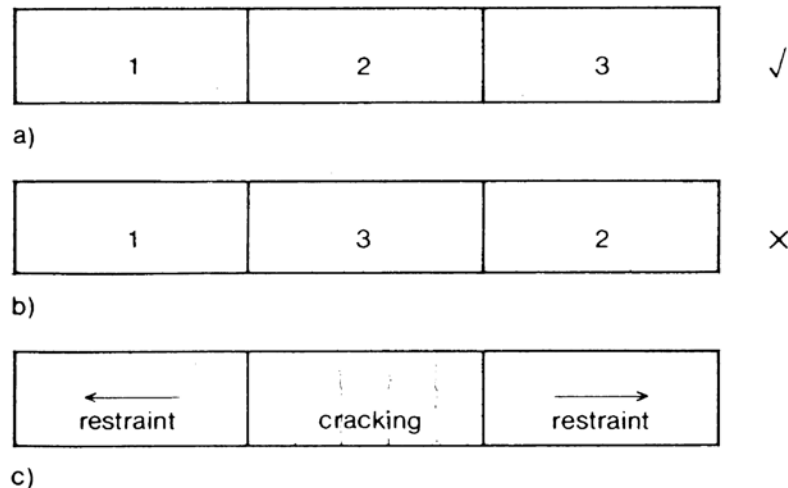

Fig. 2.7 Construction sequence
 (a) Preferred sequence
 (b) Not recommended
 (c) Effect of method (b) on third slab panel

in order to cause cracks to form at preferred positions. These possibilities are illustrated in Figure 2.8. The casting sequence in the vertical direction is usually obvious. The foundations or floors are laid with a short section of wall to act as a key for the formwork (the kicker, Fig. 2.9). Walls may be concreted in one operation up to about 8 m height.

Reinforcement should be detailed to enable construction to proceed with a convenient length of bar projecting from the sections of concrete which are placed at each stage of construction. Bars should have a maximum spacing of 300 mm or the thickness of the slab and a minimum spacing dependent on size, but not usually less than 100 mm to allow easy placing of the concrete. Distribution or shrinkage reinforcement should be placed in the outer layers nearest to the surface of the concrete. In this position it has maximum effect.

2.5 Materials and concrete mixes

2.5.1 Reinforcement⁽¹⁸⁾

Although the service tensile stress in the reinforcement in liquid-retaining structures is not always very high, it is usual to specify high-strength steel with a ribbed or deformed surface. The difference in cost between high-strength ribbed steel and plain-surface mild steel is only about 3% (UK). This small extra cost is more than saved by the extra strength available and increased bond performance. Similar arguments affect the use of welded fabric reinforcement, where fixing costs are very much reduced and time saved. Traditionally, fabric has been used only in ground slabs but, where the

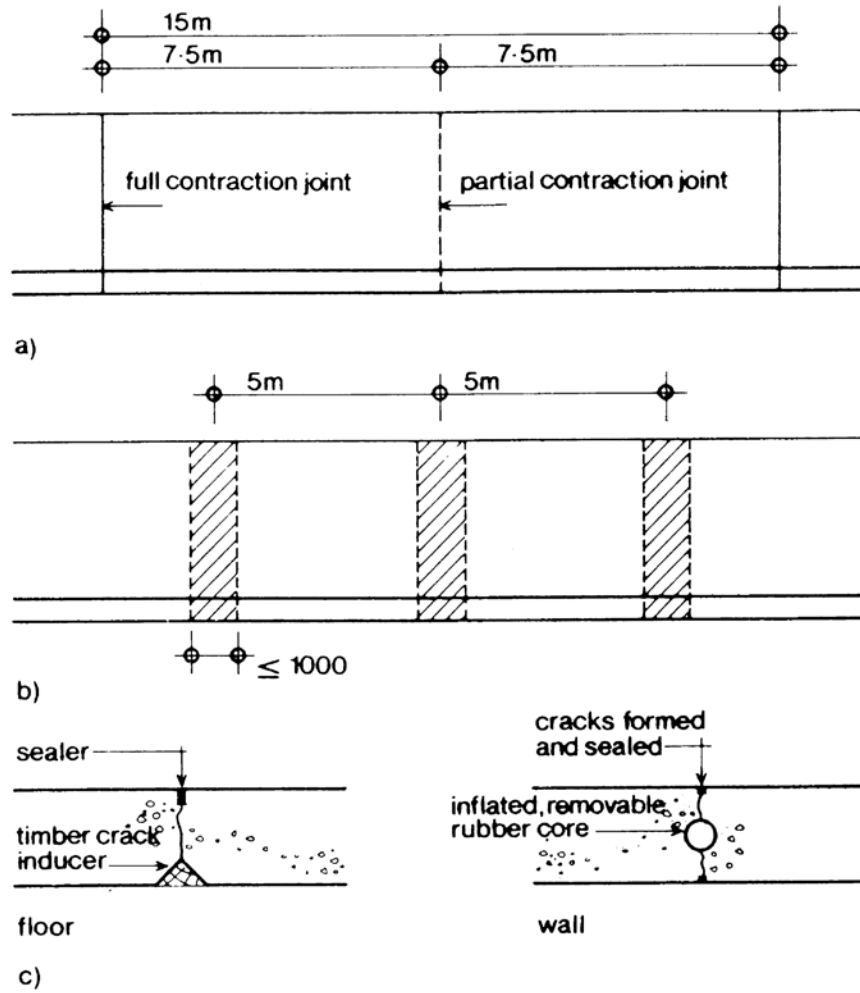

Fig. 2.8 Joints
 (a) Typical layout of joints in a wall
 (b) Typical layout of temporary gaps in construction
 (c) Induced joints

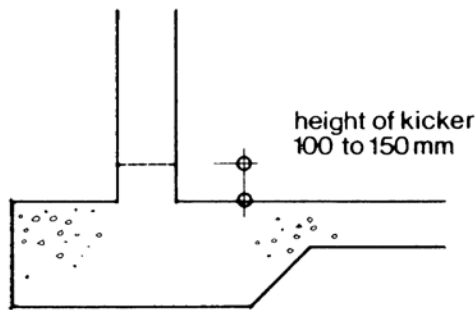

Fig. 2.9 Joint between floor and wall

quantity is sufficient, can now be obtained in sizes and types that allow it to be used in walls, floors and roofs.

The specified characteristic strengths of reinforcement available in the UK are given in Table 2.3. The specified characteristic strength is a statistical measure of the yield or proof stress of a type of reinforcement. For bars supplied in accordance with British Standards, the proportion of bars which fall below the characteristic strength level is defined as 5% (Fig. 2.10)^(19,20,21). A material partial safety factor $\gamma_m = 1.15$ is applied to the specified characteristic strength to obtain the ultimate design strength.

Reinforcement embedded in concrete is protected from corrosion by the alkalinity of the cement. As time passes, the surface of the concrete reacts with carbon dioxide from the air and carbonates are formed which remove the protection. The specified cover of at least 40 mm is adequate for normal conditions, but where particularly aggressive conditions apply, it is worth considering the use of a special type of reinforcement. The possibilities are:

- (a) galvanized bars ($\times 1.5$)
- (b) epoxy-coated bars ($\times 2.0$)
- (c) stainless steel bars ($\times 10$)

The numbers in brackets give an indication of the average cost of the special bars compared with normal steel. Special bars may sometimes be convenient to use in a particularly thin element where it is not possible to obtain the proper cover with several layers of steel.

2.5.2 Concrete

The detailed specification and design of concrete mixes is outside the scope of this book, but the essential features of a design are given below. Guidance on mix design may be found from the references^(16,17).

Cements Normal Portland cement is generally used for liquid-retaining structures. It is not desirable to use rapid-hardening cement because of its greater evolution of heat which tends to increase shrinkage cracking. However, its use may be considered in cold weather. When there are sulphates in the ground water, or other chemical contaminants, the use of sulphate-resisting cement or super-sulphated cement may be essential.

Table 2.3 Types and strengths of reinforcement (UK)

BS	Type	Characteristic yield or proof stress f_y (N/mm ²)
4449	Plain mild steel	250
4449	Hot-rolled high-yield ribbed bars	460
4449	Cold-worked high-yield ribbed bars	460
4483	Welded fabric	460

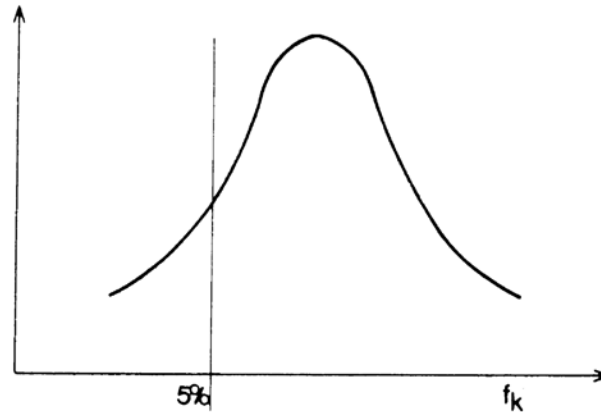

Fig. 2.10 Graphical definition of characteristic strength

Aggregates The maximum size of aggregate must be chosen in relation to the thickness of the structural member. A maximum size of 20 mm is always specified up to member thickness of about 300–400 mm, and may be used above this limit. Size 40 may be specified in very thick members. The use of a large maximum size of aggregate has the effect of reducing the cement content in the mix for a given workability, and hence reduces the amount of shrinkage cracking.

It is important to choose aggregates that have low drying shrinkage and low absorption. Most quartz aggregates are satisfactory in these respects but, where limestone aggregate is proposed, some check on the porosity is desirable. Certain aggregates obtained from igneous rocks exhibit high shrinkage properties and are quite unsuitable for use in liquid-retaining structures⁽²²⁾.

Local suppliers can often provide evidence of previous use which will satisfy the specifier, but some care is necessary in using material from a new quarry, and tests of the aggregate properties are recommended.

Admixtures Admixtures containing calcium chloride are not desirable as there is a risk of corrosion of the reinforcement. Other admixtures which improve workability or frost resistance may be used on their merits⁽⁴³⁾.

Concrete mix design The concrete must be designed to provide a mix which is capable of being fully compacted by the means available. Any areas of concrete which have not been properly compacted are likely to leak. The use of poker-type internal vibrators is recommended.

The cement content in kg/m^3 of finished concrete must be judged in relation to a minimum value to ensure durability, and a maximum value to avoid a high temperature rise in the freshly placed concrete.

Table 2.4 C35A mix to BS 8007

Minimum cement content	325 kg/m ³
Maximum cement content	400 kg/m ³
Maximum free water/cement ratio	0.55

Note: Some adjustments are specified when using cement replacement materials.

There has recently been a considerably increased use of pulverised fuel ash (pfa) and ground granulated blastfurnace slags (ggbfs) as replacement materials for a proportion of the cement. The reason for considering these materials is to counteract the increase (over the years) of the strength of cement. In order to have sufficient cement content in the mix to give adequate durability, it is now necessary to specify high strengths with consequent high evolution of heat. In 1950 a concrete strength of 25 N/mm² was a normal specification, but now 35 N/mm² is normal and sometimes 40 N/mm². The proportion of pfa or ggbfs that can be used to replace cement is limited in BS 8007 to 35% for pfa and 50% for ggbfs.

The concrete specified in BS 8007 is grade C35A (Table 2.4). The water/cement ratio and the specified cement content are equivalent to a grade C40 mix in BS 8110. The reason for the change in label for the mix is to avoid suppliers having to add more cement to the mix simply to achieve a cube strength of 40 N/mm².

2.6 Loading

2.6.1 *Load arrangements*

Liquid-retaining structures are subject to loading by pressure from the retained liquid. Typical values of weights are listed in Table 2.5.

Table 2.5 Density of retained liquids

Liquid	Weight (kN/m ³)
Water	10.0
Raw sewage	11.0
Digested sludge aerobic	10.4
Digested sludge anaerobic	11.3
Sludge from vacuum filters	12.0

The designer must consider whether sections of the complete reservoir may be empty when other sections are full, and design each structural element for

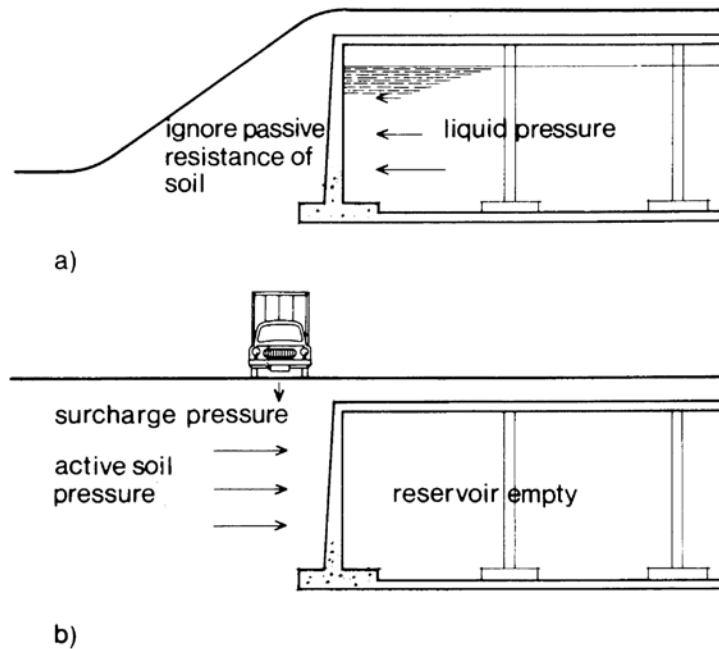

Fig. 2.11 Design loadings for external walls with soil fill
 (a) Reservoir full
 (b) Reservoir empty

the maximum bending moments and forces that can occur. Several loading cases may need to be considered. Internal partition walls should be designed for liquid loading on each side separately.

External reservoir walls are often required to support soil fill. The loading conditions to be considered are illustrated in Figure 2.11. When the reservoir is empty, full allowance must be made for the active soil pressure, and any surcharge pressures from vehicles. It is important to note that when designing for the condition with the reservoir full, no relief should be allowed from passive pressure of the soil fill. This is because of the differing moduli of elasticity of soil and concrete which prevent the passive resistance of the soil being developed before the concrete is fully loaded by the pressure from the contained liquid⁽²³⁾.

2.6.2 Partial safety factors for loads

When designing a structural element for the ultimate limit state, it is necessary to use partial safety factors (in conjunction with the characteristic applied loading) to provide the necessary margin against failure. The factors take account of the likely variability of the loading and the consequences of failure.

The partial safety factors appropriate for liquid retaining design are defined in BS 8007. The dead load factor is identical to that used for normal

reinforced concrete design and $\gamma_f = 1.4$. As the imposed load due to a liquid is known precisely, a partial safety factor of $\gamma_f = 1.4$ may be used for loads due to retained liquid. A similar value of $\gamma_f = 1.4$ may also be used for pressures due to soil. These values are also recommended in BS 8110 for normal design. The roofs of underground structures are frequently covered with a layer of soil and hence any imposed loads due to vehicles will be distributed before reaching the structural roof slab. In these circumstances it will normally be appropriate to consider a single load case when designing the roof.

BS 8007 requires that for the ultimate limit state, liquid levels should be taken to the tops of walls (or the level of the underside of the roof slab) assuming that any outlet pipes at a lower level are blocked. This condition only applies to the ultimate limit state calculations and not to serviceability considerations.

Depending on the type of construction, and in particular, whether the roof is joined to the walls without a movement joint, any thermal expansion of the roof may cause loading on the perimeter walls. This effect is accentuated if there is effective passive pressure at the back of the walls.

2.7 Foundations

It is desirable that a liquid-retaining structure is founded on good uniform soil, so that differential settlements are avoided (Chapter 1). However, this desirable situation is not always obtainable. Variations in soil conditions must be considered, and the degree of differential settlement estimated⁽²⁴⁾. Joints may be used to allow a limited degree of articulation but, on sites with particularly non-uniform soil, it may be necessary to consider dividing the structure into completely separate sections. Alternatively, cut-and-fill techniques may be used to provide a uniform platform of material on which to found the structure.

Soils which contain bands of peat or other very soft strata may not allow normal support without very large settlements, and piled foundations are required⁽²⁴⁾.

The design of structures in areas of mining activity requires the provision of extra joints, or the division of the whole structure into smaller units. Prestressed tendons may be added to a normal reinforced concrete design to provide increased resistance to cracking when movement takes place⁽¹³⁾.

The use of cantilever walls depends on passive resistance to sliding being provided by the foundation soil. If the soil is inundated by ground water, it may not be possible to develop the necessary soil pressure under the footing. In these circumstances, a cantilever design is not appropriate, and the overturning and sliding forces should be resisted by a system of beams balanced by the opposite wall, or by designing the wall to span horizontally if that is possible.

Walls which are designed as propped cantilevers, using the roof structure as a tie, are often considered to have no rotation at the footing (Fig. 2.12). The

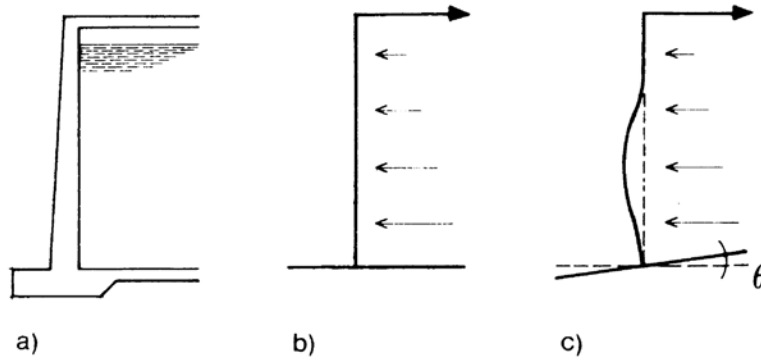

Fig. 2.12 Propped cantilever walls on a cohesive soil
 (a) Structure
 (b) Basic structural assumptions
 (c) Rotation due to soil movement

strain in a cohesive soil may allow some rotation and a redistribution of forces and moments.

2.8 Flotation

An empty tank constructed in water-bearing soil will tend to move upwards in the ground, or float. This tendency must be counteracted by ensuring that the weight of the empty tank structure is greater than the uplift equal to the weight of the ground water displaced by the tank. The safety margin required

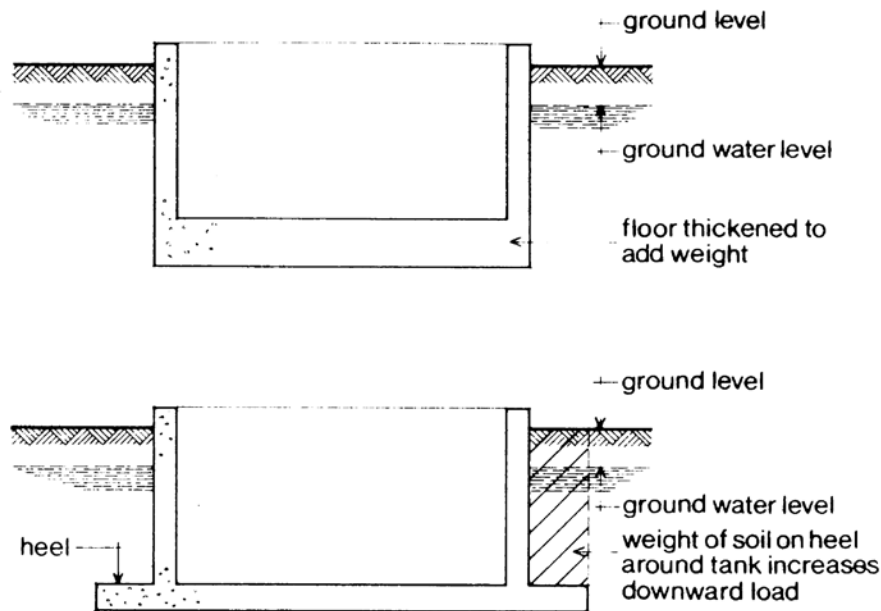

Fig. 2.13 Methods of preventing flotation
 (a) Additional dead weight
 (b) Provision of a heel

is a matter for the judgement of the designer. Dependent on the certainty with which the ground water level is known, the factor of safety may vary between 1.1 and 1.25.

The weight of the tank may be increased by thickening the floor or by providing a heel on the perimeter of the floor to mobilize extra weight from the external soil (Fig. 2.13). Whichever method is adopted, the floor must be designed against the uplift due to the ground water pressure. In calculating the weight of the soil over the heel, it is important to realize that the soil is submerged in the ground water. The effective density of the soil is therefore reduced (see calculation (*b*) below). If the floor is thickened, it is possible to construct it in two separate layers connected together by ties. This has the advantage that reduced thermal reinforcement appropriate to the upper thickness may be used.

The designer should consider conditions during construction, in addition to the final condition, and specify a construction sequence to ensure that the structure is stable at each phase of construction.

An example of the calculation is now given.

Example 2.1

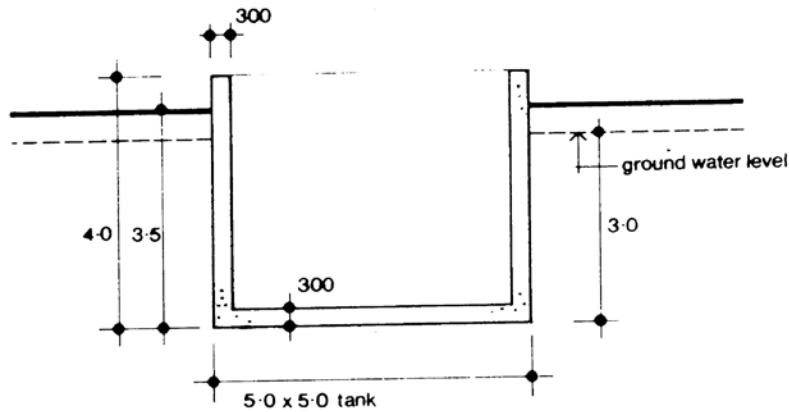

A tank of overall size 5.0 × 5.0 m × 4.0 m deep is to be constructed with the underside of the floor at a level 3.5 m below ground level. The walls and floor are 300 mm thick.

Check stability against flotation if the ground water level is 0.5 m below the soil surface, and the required factor of safety against flotation is 1.15.

Weight of empty tank:

Floor	$24 \times 0.3 \times 5.0 \times 5.0$	= 180
Walls	$24 \times 0.3 \times 4.7 \times 4 \times 3.7$	= 500
Total weight of empty tank		<u>680 kN</u>

Uplift due to ground water	
$= 10 \times 5.0 \times 5.0 \times 3.0$	= 750 kN

Required dead weight = (factor of safety) × (uplift)	
$= 1.15 \times 750$	= 863 kN
\therefore extra weight required = 863–680	= 183 kN

Try two possible solutions.

(a) Increase floor thickness to 675 mm.

Extra weight provided	
$= 24 \times 0.375 \times 5.0 \times 5.0$	= <u>225 kN</u>

This is satisfactory.

(b) Provide heel on outside of floor.

Provide a heel 0.5 m wide around outside walls.

Weight of soil	= 18 kN/m ³
Weight of soil submerged in ground water	= 8 kN/m ³
$= 18 - 10$	= 8 kN/m ³
Weight of soil carried by heel if tank attempts to lift	= 12.8 kN/m run
$= 8 \times 0.5 \times 3.2$	= 22 m
Perimeter of heel = 4 × 5.5	= 22 m
Total weight of soil = 12.8 × 22	<u>282 kN</u>

This is satisfactory.

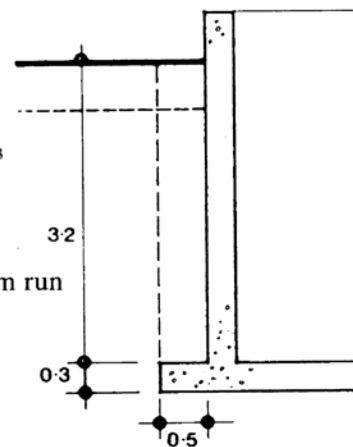

Note: For simplicity, it is assumed that all the soil is submerged in water. This is conservative, as the upper 0.5 m is above ground water level.

3

Design of reinforced concrete

3.1 General^(25,9)

The basic design philosophy of liquid-retaining structures is discussed in Chapter 2. In this chapter, detailed design methods are described to ensure compliance with the basic requirements of strength and serviceability.

In contrast with normal structural design, where strength is the basic consideration, for liquid-retaining structures it is found that serviceability considerations control the design. The procedure is therefore:

- (a) Estimate concrete member sizes.
- (b) Calculate the reinforcement required to limit the design crack widths to the required value.
- (c) Check strength.
- (d) Check other limit states.
- (e) Repeat as necessary.

The calculation of crack widths in a member subjected to flexural loading can be carried out once the overall thickness and the quantity of reinforcement have been determined, but it is not possible to make a direct calculation. It is therefore convenient to use design tables or charts. The tables in Appendix A are arranged to enable the whole structural design to be carried out in one operation, including the checking of crack control and strength. The use and derivation of the tables is described in the Appendix.

3.2 Wall thickness

3.2.1 Considerations

All liquid-retaining structures include wall elements to contain the liquid, and it is necessary to commence the design by estimating the overall wall thickness in relation to the height.

The overall thickness of a wall should be no greater than necessary, as extra thickness will cause higher thermal stresses when the concrete is hardening.

The principal factors which govern the wall thickness are:

- (a) ease of construction
- (b) structural arrangement
- (c) avoidance of excessive deflections
- (d) adequate strength
- (e) avoidance of excessive crack widths

The first estimate of minimum section thickness is conveniently made by considering (a), (b) and (c).

It will be found that a wall thickness of about 1/10 of the span is appropriate for a simple cantilever, and somewhat less than this for a wall which is restrained on more than one edge. Each consideration is discussed in the following sections.

Table 3.1 Approximate minimum thickness h (mm) of R. C. Cantilever wall subjected to water pressure

Height of wall (m)	Minimum wall thickness h (mm)
8	800
6	700
4	450
2	250

3.2.2 *Ease of construction*

If a wall is too thin in relation to its height, it will be difficult for the concrete to be placed in position and properly compacted. As this is a prime requirement for liquid-retaining structures, it is essential to consider the method of construction when preparing the design. It is usual to cast walls up to about 8 metres high in one operation and, to enable this to be successfully carried out, the minimum thickness of a wall over 2 metres high should be not less than 250–300 mm. Walls less than 2 metres high may have a minimum thickness of 200 mm. A wall thickness less than 200 mm is not normally possible, as the necessary four layers of reinforcement cannot be accommodated with the appropriate concrete cover on each face of the wall. The wall may taper in thickness with height in order to save materials. Setting out is facilitated if the taper is uniform over the whole height of the wall (Fig. 3.1).

3.2.3 *Structural arrangement*

Lateral pressure on a wall slab is resisted by a combination of bending moments and shear forces carrying the applied loads to the supports. The simplest situation is where the wall is a simple cantilever, with the maximum

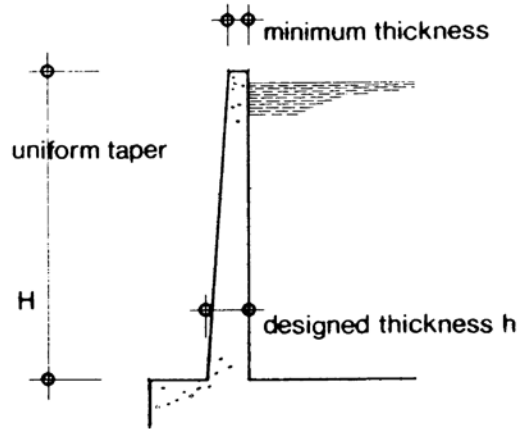

Fig. 3.1 Typical section through a wall

shear force and bending moment at the base. This situation will require the thickest wall section as the bending moment is comparatively large. The most favourable arrangement is where a wall panel is held at all four edges and may be structurally continuous along the edges. The slab spans in two directions and in each direction there may be positive and negative moments. Each of the moments will be appreciably less than in the case of the simple cantilever, and hence a thinner wall is possible with less reinforcement to control cracking. The particular structural arrangement that is appropriate for a given design will depend on the relative spans in each direction and whether movement joints are required at any of the sides of the panel.

3.2.4 *Strength in shear*

It is inconvenient to use shear reinforcement in slabs because it is difficult to fix, impedes placing of the concrete, and is inefficient in the use of steel. The wall thickness therefore should be at least sufficient to allow the ultimate shear forces to be resisted by the concrete in combination with the longitudinal reinforcement. It is, in theory, also necessary to ensure that any diagonal cracks due to shear at service loads are within the allowable limits, but in practice, other requirements will ensure that no check need be made. Suitable values of the maximum ultimate shear force on concrete in slabs are given in Table 3.2. The table is constructed from the formula given in Table 3.9 of BS 8110 which is:

$$v_c = 0.79 \times (f_{cu}/25)^{1/3} \times (100 \times A_s / (b \times d))^{1/3} \times (400/d)^{1/4} / \gamma_m$$

The steel ratio should not be taken as greater than 3

The value of effective depth should not be taken as greater than 400 mm

f_{cu} should not be taken as greater than 40 N/mm²

γ_m is taken as 1.25

As this force varies, not only with concrete grade but also with the effective

depth of the section and the reinforcement ratio in the section, some estimate of the reinforcement percentage must be made at the outset. For cantilever walls, a value of 0.5% is a reasonable starting point in the absence of previous experience.

Table 3.2 Allowable ultimate shear force in slabs (kN/m). Grade 35 concrete

Steel ratio $100A_s$	Effective depth (mm)								
	bd	140	190	240	330	430	630	730	920
0.17		71.3	89.6	106.8	135.6	168.4	246.7	285.9	360.3
0.25		81.1	101.9	121.5	154.2	191.5	280.6	325.1	409.8
0.50		102.1	128.4	153.0	194.3	241.3	353.5	409.6	516.3
0.75		116.9	147.0	175.2	222.4	276.2	404.7	468.9	591.0
1.00		128.7	161.8	192.8	244.8	304.0	445.4	516.1	650.5
1.50		147.3	185.2	220.7	280.2	348.0	509.9	590.8	744.6

Note: A_s is the area of steel that is fully anchored.

The maximum shear force in a cantilever occurs at the foot of the wall immediately above the base, and the shear stress in the concrete is also a maximum at this level. However, the critical level for checking the permissible shear stress is at a distance of twice the effective depth above the base level (Fig. 3.2). This point is explained in BS 8110 where a formula for an enhanced permissible design shear stress in this region is given as:

$$V_c \times 2d/a_v$$

This enhancement of the design stress is due to the proximity to a support, and can be applied at any section within a distance of twice the effective depth

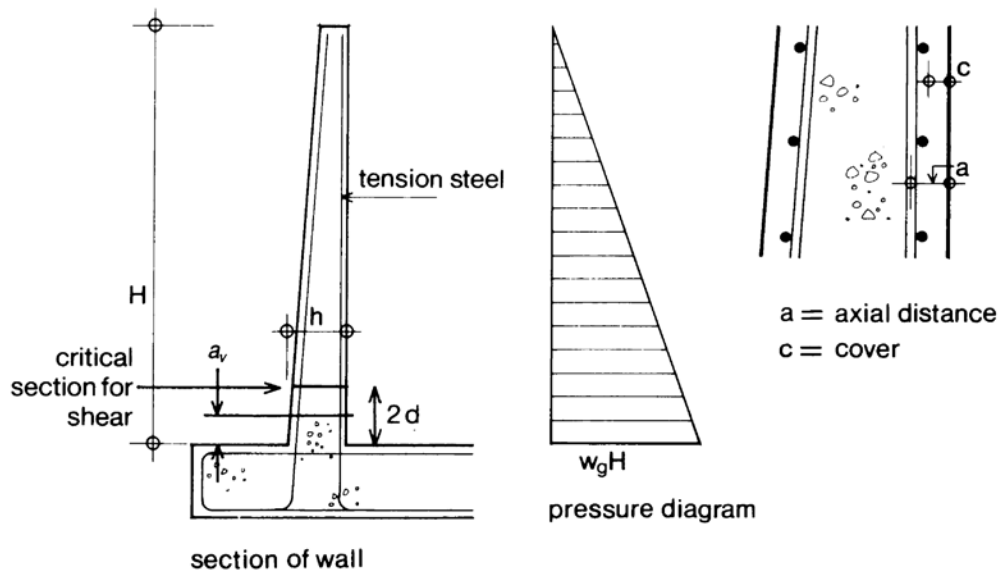

Fig. 3.2 Cantilever wall subjected to water pressure

30 Design of reinforced concrete

from the face of the support. Assuming that the slab thickness is not greater than about one sixth of the span, then the section at $2d$ will be critical for design and the sections between this point and the support need not be checked.

Assume a free cantilever wall of uniform tapered section subjected to water pressure (Fig. 3.2).

H = height of liquid (m)

w_g = density of liquid (kN/m^3)

h = maximum overall thickness of section (mm)

d = maximum effective depth of section (mm)

a = depth of centre of tension steel from face of concrete (mm)

The overall thickness $h = d + a$

γ_f = partial safety factor for loads

The maximum ultimate shear force at the critical section of the cantilever is

$$V_u = \frac{1}{2}w_g\gamma_f(H - 2d)^2$$

The shear stress on the section $v = \frac{V_u}{bd}$

The distance from the face of the concrete to the centre of the tension steel a varies according to bar size and cover. Allowance should be made for any taper on the section. Assuming that the concrete cover is 40 mm and the bar size is 16 mm, the value of a is equal to $40 + 1.5 \times 16$ or about 65 mm. (Distribution reinforcement should be in the outer layer where it is more effective.) The required section thickness h may be calculated from given values of applied shear force and permissible stress to ensure that no shear reinforcement is required. An example of the calculation follows.

Example 3.1

Calculation of wall thickness for shear strength

Consider a cantilever wall of height H subject to water pressure.

Height $H = 6.0$ m.

Density of water = $w_g = 10 \text{ kN/m}^3$.

Partial safety factor $\gamma_f = 1.4$.

Assume tension reinforcement ratio

$$\frac{100A_s}{bd} = 0.5\%$$

Maximum applied ultimate shear force at base level

$$\begin{aligned} V_u &= 0.5 \times 10 \times 1.4 \times 6.0^2 \\ &= 252 \text{ kN/m} \end{aligned}$$

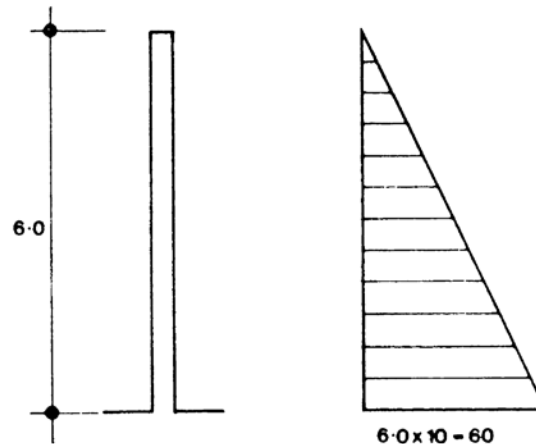

Assuming a wall thickness $h = 700$ (see Table 3.1), the critical section for shear will be at a level of (say) 1200 above the base, and the critical shear force will be

$$V_u = 252 \times \left(\frac{4.8}{6.0} \right)^2 = 161 \text{ kN/m}$$

Refer to Table 3.2, and for grade 35 concrete and 0.5% reinforcement ratio, the minimum effective depth required to resist an ultimate shear force of 161 kN/m may be estimated as 330 mm

and the overall wall thickness

$$h = d + a = 330 + 65 = 395 \text{ mm}$$

From shear considerations alone, the wall should have a minimum thickness of (say) 400 mm.

It is now necessary to re-check the calculation using the new value of d . It will be found that there is no significant change, and for a wall height of 6.0 m, a thickness of about 600 mm is necessary. In this case, shear is not critical.

3.2.5 Deflection

The lateral deflection of a cantilever wall which is proportioned according to the rules suggested in this chapter is likely to be no more than about 30 mm. A wall which is restrained by connection to a roof slab or by lateral walls will clearly deflect even less. Deflection of this magnitude will have no effect on the containment of liquid and, unless there is a roof slab supported by the wall with a sliding joint, there is no need to consider the amount of deflection. If pipes or other apparatus pass through a wall which may itself move slightly under load, the pipes must be arranged to be sufficiently flexible to allow for this movement.

Concrete codes allow members to have stiffness defined in terms of span/effective depth ratios as an alternative to calculating deflections. These values apply equally to normal and liquid-retaining structures⁽⁶⁾. Typical

values are given in Tables 3.10 to 3.12 in BS 8110. The values are based on limiting the deflections to span/250, assuming that the member is constant in depth and that the loading is uniform. In the case of a vertical cantilever wall subjected to liquid pressure, the loading will be of triangular distribution and the wall section may be tapered. If the values in BS 8110 are used as the basis for calculating the effective depth of the member, a slightly conservative design will result. Allowance may be made for the effect of the triangular load distribution by increasing the basic allowable ratio for a cantilever from 7 to 8.75. (This is based on a comparison of deflection coefficients.)

Table 3.3 is based on the recommendations of BS 8110. In Table 3.3(b), the ultimate moment M is taken at the root of a cantilever or at the point of maximum bending moment for a simply supported slab.

Table 3.3 Span/effective depth ratios for slabs up to 10 m span. (The effect of compression reinforcement has not been taken into account.)

(a) Basic Ratios

Condition	Ratio
Cantilever	7
Simply supported	20
Continuous	26

(b) Modification factors for tension reinforcement (at service stress $f_s = 250 \text{ N/mm}^2$)

$\frac{M}{bd^2}$	1.0	1.5	2.0	3.0	4.0	5.0	6.0
Factor	1.55	1.34	1.2	1.04	0.94	0.87	0.82

The discussion above deals with the deflection of cantilevers assuming a fixed base, but further lateral deflection may be caused by rotation of the base due to consolidation of the soil. This factor is of importance for high walls and relatively compressible ground. An estimation of the lateral deflection at the top of a wall due to base rotation may be made by considering the vertical displacements of the extremities of the foundation with the reservoir full, assuming that the wall and base are rigid, and subjected to rotation calculated from the differential soil consolidation at front and rear of the footing (Fig. 3.3).

$$\text{Rotation } \phi = \frac{a_1 - a_2}{B} \quad \text{and} \quad a_r = \phi H$$

The value must be added to the deflection due to the flexure of the wall calculated by

$$a_w = \frac{w_g H^5}{30EI}$$

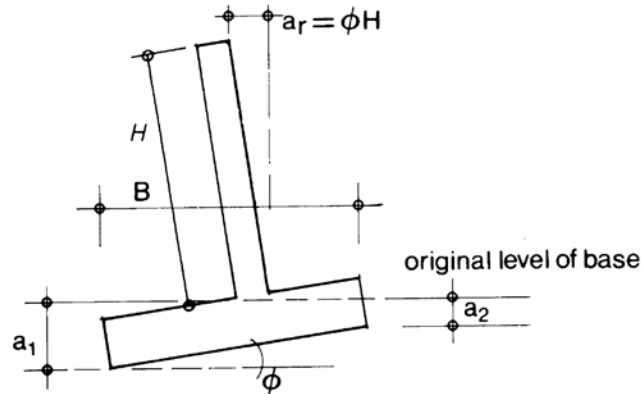

Fig. 3.3 Rotation of cantilever wall due to soil consolidation

In this formula, H may be taken to the top of the base slab.

Finally, the total deflection at the top of the wall

$$a = a_w + a_r$$

is compared with $H/250$ or any other requirement.

With a propped cantilever wall, deflection will not be critical, but the rotation of the base will alter the relation between the negative and positive moments in the wall. The moments may be calculated most easily using a computer program.

3.3 Cracking

If a reinforced concrete slab is laterally loaded, the concrete on the side of the tension reinforcement will extend and, dependent on the magnitude of loading (other factors being equal), it will eventually crack as the load is increased. At the instant that a crack forms, it will have a positive width. Further increases in load widen the cracks that have formed and increase the stress in the reinforcement (Fig. 3.4). For the same concrete section and load but with a greater quantity of reinforcement, the service stresses in the steel will be reduced, and the crack widths will be narrower.

The applied load is fixed by the structural arrangement and, using limit state design, the designer has to choose values of slab thickness, reinforcement quantity, and reinforcement service stress to ensure that the crack widths under service loads are within the appropriate values given by the class of exposure (Chapter 2), and that the ultimate load factor is satisfactory.

Although a crack width calculation may show that reinforcement service stresses as high as 280 N/mm^2 are possible with certain combinations of slab thickness and reinforcement, it is not advisable to choose these arrangements. It is suggested that an arbitrary upper limit of about 250 N/mm^2 is placed on the value of reinforcement service stress. The values given in Appendix A take account of this restriction.

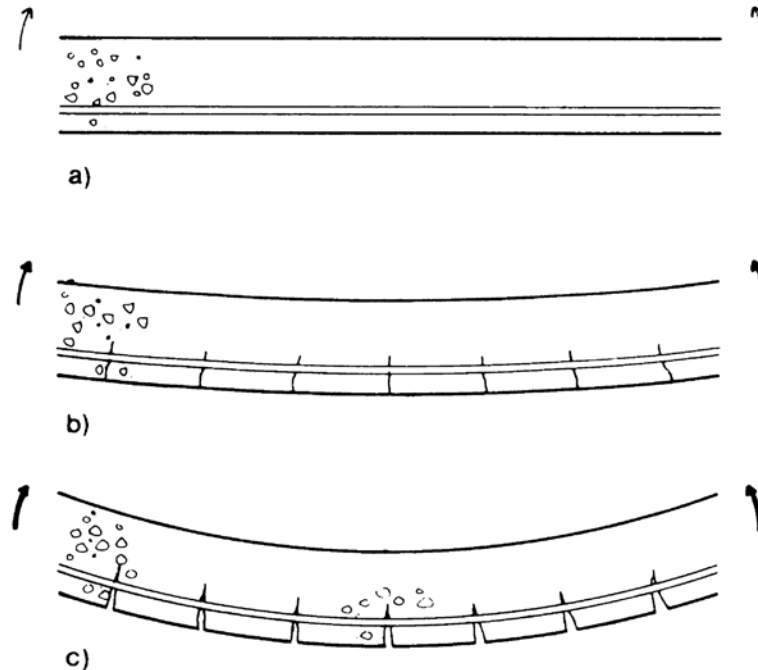

Fig. 3.4 Flexural cracking
 (a) Concrete uncracked with low steel stress
 (b) Fine cracks and increased steel stress
 (c) Wide cracks and high steel stress

There is no single design that will simultaneously exactly meet all the required criteria, and a number of different solutions are possible, even for a given value of design crack width. The tables in Appendix A have been constructed to allow the designer to choose directly a section thickness and arrangement of reinforcement at a stated service stress.

The derivation of the tables is given in Appendix A. The tables assume various values of section thickness, cover, and reinforcement size and spacing. The value of reinforcement stress is then calculated for a stated value of crack width. The tables have been prepared for concrete grade 35 and steel grade 460.

The detailed methods of calculation for limit state design are considered in Sections 3.4 and 3.5. Where direct tensile forces are present in addition to flexural forces the designer should consider which force system is predominant. In a vertical wall, some horizontal tension will be present, adjacent to lateral walls. In a circular deep tank, there will be almost entirely tensile forces and no flexure towards the top of the wall. When flexural forces are predominant, the allowance for the tensile forces may be made by adding to the calculated reinforcement resisting flexure, an extra quantity calculated by reference to the service stress in the flexural steel. Where tension is predominant, crack widths can be calculated (see Section 3.6) and steel provided accordingly. If both flexure and direct tension are present to a

significant degree, a calculation should be made using a modified strain diagram across the section to allow for the tensile force. The flexural crack width calculation may then be made. If a significant tensile force is present in a section, it is necessary to have reinforcement disposed in each face of the section in nearly equal quantities. Having regard to the avoidance of errors on site, it is good and sensible practice either to have equal steel arrangements in each face of a wall, or to have visibly distinct arrangements.

The precise calculation of the stress and strain diagrams for combined bending and tension results in a cubic equation of some complexity. Various designers' handbooks provide solutions using charts, and the alternative is to use a computer program. In some circumstances, it is possible in the first instance to choose a section and reinforcement by considering bending only, and then to modify the design using the formulae given in Section 3.7 in order to recalculate the strain from the depth of the neutral axis which is appropriate for the actual applied bending and tension. The results are then iterated until a satisfactory solution is obtained.

3.4 Calculation of crack widths due to flexure

The limit state of cracking is satisfied by ensuring that the maximum calculated surface width of cracks is not greater than the specified value, depending on the degree of exposure of the member (see Chapter 2). To check the surface crack width, the following procedure is necessary:

- (a) Calculate the service bending moment.
- (b) Calculate the depth of the neutral axis, lever arm and steel stress by elastic theory.
- (c) Calculate the surface strain allowing for the stiffening effect of the concrete.
- (d) Calculate the crack width.

The maximum service bending moment is calculated using characteristic loads with $\gamma_f = 1.0$.

The calculation for a slab is based on a unit width of 1 metre.

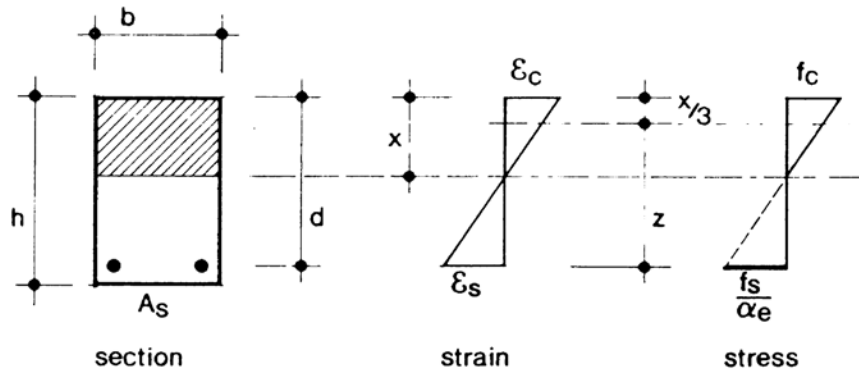

Fig. 3.5 Assumed stress and strain diagram—cracked section—elastic design

36 Design of reinforced concrete

The depth of the neutral axis x is calculated (see Section 3.8.1) using the usual assumptions for modular ratio design (Fig. 3.5):

$$\frac{x}{d} = \alpha_e \rho \left(\sqrt{1 + \frac{2}{\alpha_e \rho}} - 1 \right)$$

A similar but more complex formula may be used when compression reinforcement is present

$$\rho = \frac{A_s}{bd}$$

$$\alpha_e = \text{modular ratio} = \frac{E_s}{E_c}$$

(Note: E_c should be taken as half the instantaneous value.)

Typical values of the short-term modulus of elasticity for concrete are given in Table 3.4, but it is usually sufficiently accurate to take a value of $\alpha_e = 15$ for all normal grades of concrete.

From x the lever arm z is found from

$$z = d - \frac{x}{3}$$

Table 3.4 Value of short-term modulus of elasticity of concrete

Concrete grade	Modulus of elasticity	Modular ratio
25	25	16
30	26	15
35	27	15
40	28	14

The tensile steel and concrete compressive stresses are then

$$f_s = \frac{M_s}{zA_s}$$

$$f_{cb} = \frac{2M_s}{zbx}$$

For the crack width formula to be valid, the compressive stress in the concrete and the tensile stress in the steel under service conditions must be less than the limiting values as follows:

$$\begin{array}{ll} \text{Concrete:} & f_{ch} \geq 0.45 f_{cu} \\ \text{Steel:} & f_s \geq 0.8 f_y \end{array}$$

If these criteria are met, the formulae for crack width calculation may be used.

The average strain at the level surface ϵ_m is assessed by calculating the apparent strain (ϵ_1) (Fig. 3.6). This is then adjusted to take into account the stiffening effect of the concrete between cracks ϵ_2 .

$$\epsilon_m = \epsilon_1 - \epsilon_2$$

The formulae for the stiffening effect of the concrete between cracks include an assumed value of strain and therefore can only be used for particular values of design crack width.

The stiffening effect of the concrete may be assessed by deducting from the apparent strain a value obtained from the appropriate equation below.

For a limiting design surface crack width of 0.2 mm:

$$\epsilon_2 = \frac{b_f(h-x)(a'-x)}{3E_sA_s(d-x)}$$

For a limiting design surface crack width of 0.1 mm:

$$\epsilon_2 = \frac{1.5b_f(h-x)(a'-x)}{3E_sA_s(d-x)}$$

The value a' in these formulae is the distance from the compression face of the section to the point at which the crack width is being calculated. In the case of a slab, a' is equal to the overall depth h . The maximum width of a surface crack in a slab is along a line mid-way between two adjacent bars⁽⁶⁾ (Fig. 3.7).

The calculated value of the lever arm z is subject to two restrictions. The upper surface of a slab is likely to be of less well consolidated concrete and it is therefore recommended that the value of lever arm should be limited to a value of $0.95d$. This restriction corresponds with a similar recommendation

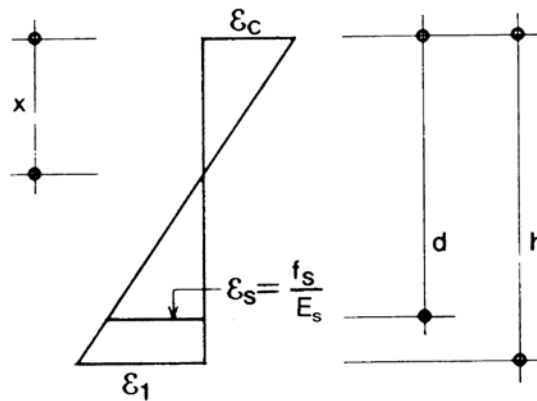

Fig. 3.6 Crack calculation—strain diagram

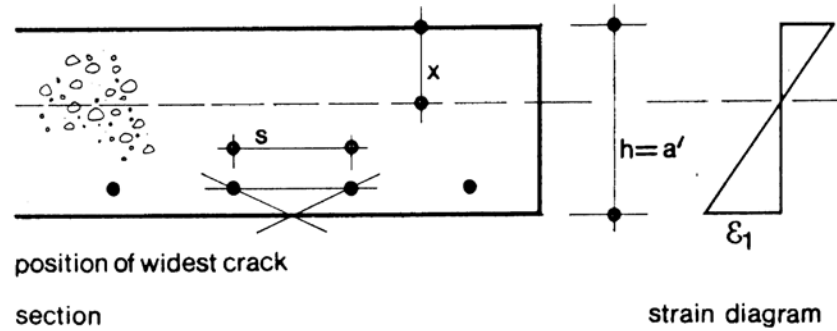

Fig. 3.7 Slab section indicating surface crack

applicable to ultimate load design. It is convenient to apply a similar restriction to a wall calculation.

A second restriction is necessary in order to limit the depth of the neutral axis. In modular ratio design, the depth of the neutral axis depends on the steel ratio. In equating the tensile force in the steel to the compressive force in the concrete, as the steel ratio increases, the depth of the neutral axis is lowered in order to keep the forces in balance. After the steel ratio is reached where there is a balanced section, i.e. the permissible steel stress and the permissible concrete stress occur together, any further increase in the steel ratio will create a section which will fail in a brittle manner. The old Codes of Practice which specify modular ratio design do not correspond with recommendations in the newer Codes based on ultimate load design, but a reasonable limit is to adopt the same restriction as in ultimate load design of $0.5d$.

The value of ε_1 represents the calculated average elastic tensile strain in the concrete (using modular ratio theory), and the second term makes allowance for the stiffening effect of the concrete between actual cracks.

$$\varepsilon_1 = \frac{(h-x)}{(d-x)} \times \frac{f_s}{E_s}$$

The design surface crack width w is obtained from the formula

$$w = \frac{3a_{cr}\varepsilon_m}{1 + 2\left(\frac{a_{cr} - c_{min}}{h-x}\right)}$$

which is stated in BS 8007 and a_{cr} is the maximum distance between the concrete surface and the surface of the nearest bar. A negative calculated value of w indicates that the section is uncracked.

The symbols used are summarized below:

ε_1 is the strain at the level considered, ignoring the stiffening effect of the concrete in the tension zone.

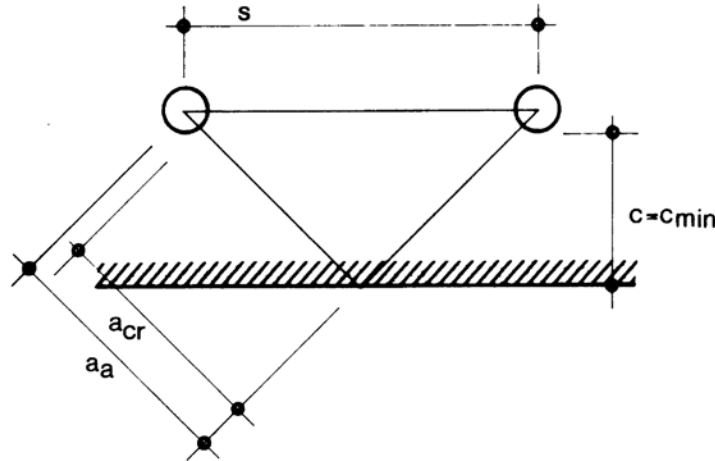

Fig. 3.8 Definition of a_{cr}

- b_t is the width of the section at the centroid of the tension steel.
- a' is the distance between the compression face and the point at which the crack width is being calculated.
- A_s is the area of steel.
- f_s is the service stress in the reinforcement.
- a_{cr} is the distance between the point considered and the surface of the nearest longitudinal bar (see Fig. 3.8).
- ϵ_m is the average strain at the level at which cracking is being considered, allowing for the stiffening effect of the concrete in the tension zone.
- c_{min} is the minimum cover over the tension steel.
- h is the overall depth of the member.
- x is the depth of the neutral axis.
- E_s is Young's modulus for steel.
- E_c is Young's modulus for concrete.

An example of a crack width calculation is given below.

Example 3.2

To calculate the design crack width in a flexural member.

A wall of 300 mm overall thickness is reinforced with T16 bars at 200 mm centres.

Cover = 50 mm Concrete grade 35

Calculate the design crack width for an applied service moment of 44 kN m/m.

Reinforcement area = 1005 mm²/m

$d = 300 - 50 - 8 = 242$ mm

$$\begin{aligned} \rho &= \frac{A_s}{bd} \\ &= \frac{1005}{1000 \times 242} \\ &= 0.00415 \end{aligned}$$

40 Design of reinforced concrete

Modular ratio:

$$E_s = 200 \text{ kN/mm}^2$$

$$E_c = \frac{1}{2} \times 27 = 13.5 \text{ kN/mm}^2$$

$$\alpha_e = E_s/E_c = 14.8$$

$$\alpha_e \rho = 0.0615$$

Depth of neutral axis is given by

$$\begin{aligned} \frac{x}{d} &= 0.0615 \left(\sqrt{1 + \frac{2}{0.0615}} - 1 \right) \\ &= 0.295 \quad \text{and} \quad \underline{x = 71.3 \text{ mm}} \end{aligned}$$

$$\text{Lever arm } z = d - \frac{x}{3}$$

$$= 242 - 24 = \underline{218 \text{ mm}}$$

Steel tensile stress $f_s = M_s / (zA_s)$

$$f_s = 44 \times 10^6 / (218 \times 1005) = 201 \text{ N/mm}^2$$

Concrete compressive stress

$$f_{cb} = \frac{2M_s}{zbx} = \frac{2 \times 44 \times 10^6}{218 \times 10^3 \times 71.3} = \underline{5.64 \text{ N/mm}^2}$$

Check stress levels:

$$0.45f_{cu} = 0.45 \times 35 = 15.7$$

$$f_{cb} = 5.64 < 15.7 \quad \text{O.K.}$$

$$0.8f_y = 0.8 \times 460 = 368$$

$$f_s = 201 < 368 \quad \text{O.K.}$$

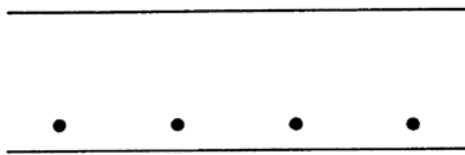

$$\epsilon_1 = \frac{h-x}{d-x} \times \frac{f_s}{E_s}$$

$$= \frac{300-71.3}{242-71.3} \times \frac{201}{200 \times 10^3} = \underline{1.347 \times 10^{-3}}$$

Assume crack width = 0.2 mm

$$\epsilon_2 = \frac{b_t(h-x)(h-x)}{3E_sA_s(d-x)}$$

$$\begin{aligned}
 &= \frac{10^3(300 - 71.3)^2}{3 \times 200 \times 10^3 \times 1005(242 - 71.3)} \\
 &= 0.508 \times 10^{-3}
 \end{aligned}$$

Average surface strain

$$\varepsilon_m = (1.347 - 0.508) \times 10^{-3} = \underline{0.839 \times 10^{-3}}$$

Design surface crack width

$$w = \frac{3a_{cr}\varepsilon_m}{1 + 2\left(\frac{a_{cr} - c_{min}}{h - x}\right)}$$

$$a_{cr} = \sqrt{\left(\frac{s}{2}\right)^2 + \left(c + \frac{\phi}{2}\right)^2} - \frac{\phi}{2}$$

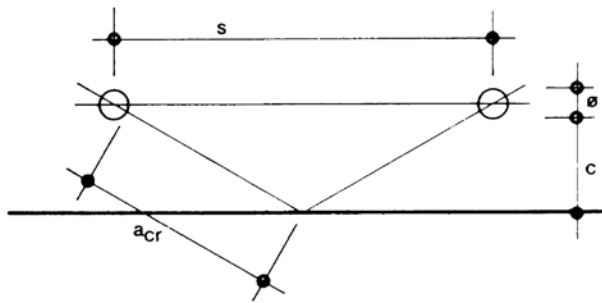

$$\begin{aligned}
 \phi &= 16 \\
 c &= 50 = c_{min} \\
 s &= 200 \\
 a_{cr} &= 107.6 \text{ mm}
 \end{aligned}$$

hence

$$w = \frac{3 \times 107.6 \times 0.839 \times 10^{-3}}{1 + 2\left(\frac{107.6 - 50}{300 - 71.3}\right)} = \underline{0.18 \text{ mm}}$$

Note: The result of this calculation is approximately 0.2 mm. If the result had been near to 0.1 mm it would have been necessary to repeat the calculation using the second formula for the stiffening effect of the concrete. Should the first calculation be negative then the section is uncracked. If the result is appreciably greater than 0.2 mm then a thicker section or more reinforcement is required.

3.5 Strength calculations

The analysis of the ultimate flexural strength of a section is made using formulae applicable to the design of normal structures. The partial safety factor for loads due to liquid pressure is taken as $\gamma_f = 1.4$.

The formulae for the calculation of the ultimate limit state condition are obtained from a consideration of the forces of equilibrium and the shape of the concrete stress block at failure, and the following formulae are based on the recommendations of BS 8110.

The partial safety factor for concrete is taken as $\gamma_c = 1.5$ and for steel $\gamma_s = 1.15$. After allowing for the partial safety factor for concrete, for the UK practice of testing concrete strength using cubes, and for the equivalent rectangular stress block, a value of $0.45 f_{cu}$ is used for the width of the stress block, and a depth equal to $0.9 \times$ depth to the neutral axis.

Using the rectangular stress block as illustrated in Figure 3.9, the following equations may be derived:

$$\text{Lever arm factor } z_1 = 1 - 0.45x_1 \quad (1)$$

Force of tension = force of compression

$$\therefore \frac{A_s f_y}{1.15} = 0.45 f_{cu} b \times 0.9 x_1 d \quad (2)$$

and
$$x_1 = \frac{2.15 A_s f_y}{f_{cu} b d} \quad (3)$$

hence
$$z_1 = 1 - \frac{0.97 A_s f_y}{f_{cu} b d} \quad (4)$$

Moment of resistance based on steel

$$M = \frac{A_s f_y}{1.15} z_1 d \quad (5)$$

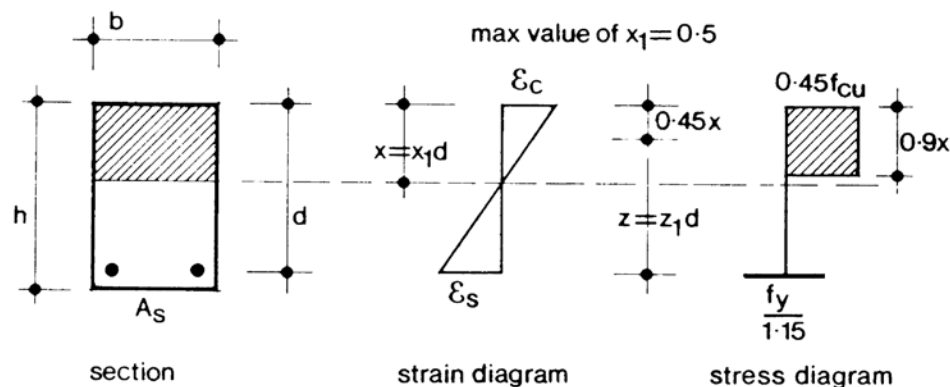

Fig. 3.9 Assumed stress diagrams—ultimate flexural limit state design

With the maximum permissible value of $x = d/2$, the maximum moment of resistance based on the concrete section is

$$M_u = 0.157 f_{cu} b d^2 \quad (6)$$

M_u represents the maximum ultimate moment which can be applied to the

section without using compression reinforcement. The actual applied ultimate moment M will generally be less than M_u .

To calculate the area of reinforcement required to provide a given ultimate moment of resistance, it is convenient to rearrange Equations (1) to (6) to provide the depth of the neutral axis in terms of the applied ultimate moment and the maximum ultimate moment. The result is Equation (7) below.

$$x_1 = \left(1 - \sqrt{1 - 0.7 \frac{M}{M_u}} \right) / 0.9 \quad (7)$$

This value may be substituted in Equations (1) and (5) to calculate the required area of reinforcement.

After the arrangement of reinforcement has been decided, the ultimate shear stress should be re-checked (see Section 3.2.3).

An example of a typical strength calculation follows.

Example 3.3

Strength calculation—Limit state design

Calculate the wall thickness and reinforcement required to provide the necessary load factor for a wall subjected to water pressure over a height of 2.9 m ($\gamma_f = 1.4$).

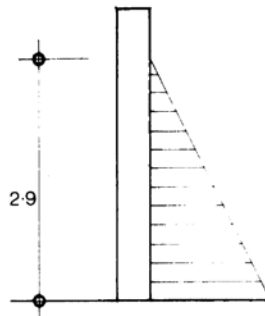

Applied ultimate moment

$$\begin{aligned} M_u &= \frac{1}{6}(10 \times 1.4) \times 2.9^3 \\ &= 57 \text{ kNm/m} \end{aligned}$$

Applied ultimate shear force

$$\begin{aligned} V_u &= \frac{1}{2}(10 \times 1.4) \times 2.9^2 \\ &= 58.9 \text{ kN/m} \end{aligned}$$

From Table 3.2, for an assumed steel ratio of 0.25%, the minimum required effective depth = 140 mm.

$$\text{Use wall thickness } h = 140 + \text{cover} + \frac{\phi}{2}$$

Say $h = 250 \text{ mm}$

44 Design of reinforced concrete

Overall wall thickness $h = 250$.

Assume bar size 16 mm.

Assume cover to distribution steel = 40 mm.

Assume distribution steel size 12.

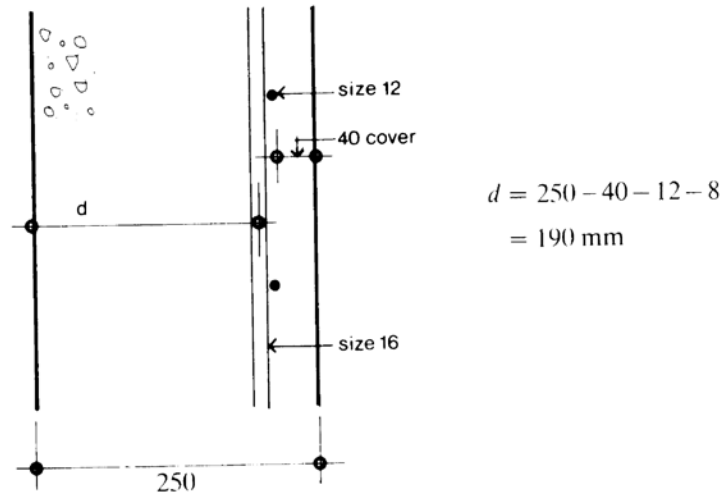

$$\begin{aligned} \text{Maximum } M_u &= 0.157 f_{cu} b d^2 \\ &= 0.157 \times 35 \times 10^3 \times 190^2 \times 10^{-6} \\ &= 198 \text{ kN m.} \end{aligned}$$

Design ultimate moment = 57 kN m

$$\text{Neutral axis depth } x = \left[\left(1 - \sqrt{1 - 0.7 \frac{M}{M_c}} \right) / 0.9 \right] d$$

$$0.118 \times 190 = 22.4$$

$$z = d - \frac{x}{2} = 179 \text{ mm}$$

$$(z_{max} = 0.95d = 180 \text{ mm})$$

Area of tensile steel/metre width

$$\begin{aligned} A_s &= \frac{1.15M}{f_y z} \\ &= \frac{1.15 \times 57 \times 10^6}{460 \times 179} = \underline{796 \text{ mm}^2} \end{aligned}$$

This is the minimum area of steel to give the specified load factor for the ultimate limit state. A suitable arrangement of reinforcement is T16 at 250 (804 from bar table) and this must be checked for crack width at working load.

Shear:

$$\text{Steel ratio } \rho = \frac{A_s}{bd} = \frac{804}{10^3 \times 190} = 0.42\%$$

Allowable shear force on concrete (Table 3.2)

$$V_u = 120 \text{ kN/m}$$

$$\text{Actual shear force} = 58.9 \text{ kN/m}$$

Satisfactory

3.6 Calculation of crack widths due to tensile forces

Structural tensile forces occur in rectangular tanks and similar structures due to the applied internal pressures, usually in combination with flexure. Pure tensile forces occur in a cylindrical tank (with a sliding joint at the base). A crack due to a tensile force is of greater significance than a crack due to flexure as the crack penetrates the full depth of the section, and is therefore more likely to allow leakage to occur.

BS 8007 recommends the calculation of crack widths due to direct tension by following a similar method of calculation as for flexural cracks. The apparent surface strain is calculated and modified for the stiffening effect due to the concrete between cracks.

The following formulae pertain to a situation where the whole section is in tension, but where there may be a modest applied service moment. The stress in each layer of steel is therefore different. In the case where there is only tension and no applied moment, the formulae may still be used but with $M = 0$ and generally equal steel in each face. The formulae apply when the ratio $M/(T \times h)$ is not greater than $0.5(1 - 2a_1)^2$. Figure 3.10 illustrates the section.

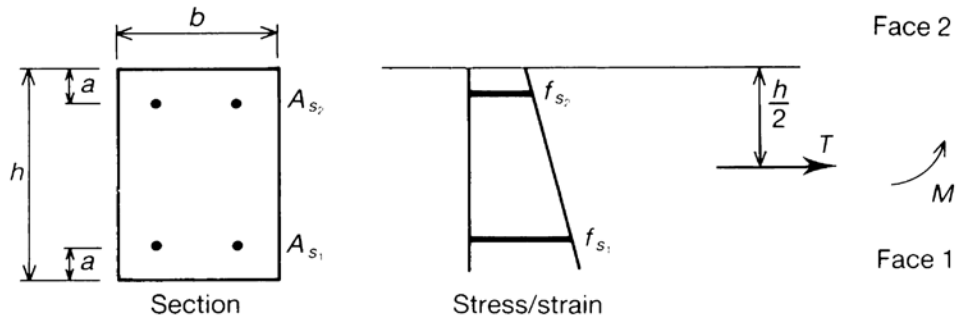

Fig. 3.10 Section with no compressive stresses

Formulae for calculation of crack widths in section subject to tensile force and moment (no compressive strain in section)

$$\text{Applied service tension} = T \text{ kN}$$

$$\text{Applied service moment} = M \text{ kNm}$$

Section size

$$\text{Breadth} = b \text{ mm}$$

$$\text{Depth} = h \text{ mm}$$

Reinforcement

$$\text{Face 1} \quad A_{s1} \text{ mm}^2$$

$$\text{Face 2} \quad A_{s2} \text{ mm}^2$$

46 *Design of reinforced concrete*

Steel ratios

$$\rho_1 = A_{s_1}/bh$$

$$\rho_2 = A_{s_2}/bh$$

Axial cover = a mm

(both faces)

$$a_1 = a/h$$

Steel stresses

$$\text{Face 1 } f_{s_1} \text{ N/mm}^2$$

$$\text{Face 2 } f_{s_2} \text{ N/mm}^2$$

Resolve forces longitudinally

$$T = A_{s_1} \times f_{s_1} + A_{s_2} \times f_{s_2}$$

$$\frac{T}{bh} = \rho_1 \times f_{s_1} + \rho_2 \times f_{s_2} \quad (8)$$

Take moments about centre-line of section depth

$$M = (A_{s_1} \times f_{s_1} - A_{s_2} \times f_{s_2}) \times (0.5 \times h - a)$$

$$\frac{M}{bh^2} = (\rho_1 \times f_{s_1} - \rho_2 \times f_{s_2}) \times (0.5 - a_1) \quad (9)$$

From (8)

$$\rho_2 f_{s_2} = \frac{T}{bh} - \rho_1 \times f_{s_1}$$

Inserting in (9)

$$\frac{M}{bh^2} = \left(2 \times \rho_1 \times f_{s_1} - \frac{T}{bh} \right) (0.5 - a_1)$$

$$\therefore f_{s_1} = \frac{M}{2bh^2 \rho_1 (0.5 - a_1)} + \frac{T}{2bh \rho_1} \quad (10)$$

and

$$f_{s_2} = \frac{1}{\rho_2} \left(\frac{T}{bh} - \rho_1 f_{s_1} \right)$$

The strain associated with f_{s_1} ,

$$e_{s_1} = f_{s_1} / E_s$$

The strain gradient across the section

$$e_g = \frac{f_{s_1} - f_{s_2}}{(h - 2a) \times E_s}$$

The surface strain

$$e_1 = e_{s_1} + e_g \times a$$

Factor due to stiffening effect of concrete between cracks (assuming 0.2 mm crack width)

$$e_2 = 2 \times b \times h / (3 \times E_s \times A_s)$$

Average surface strain

$$e_m = e_1 - e_2$$

Design surface crack width

$$w = 3 \times a_{cr} \times e_m$$

where a_{cr} is the distance from the point mid-way between two bars at the surface to the surface of the nearest bar (see Fig. 3.8).

As with flexural crack width calculation, the factor for the stiffening effect of the concrete depends on the design crack width, and the appropriate formula for a design crack width of 0.1 mm is $e_2 = bh/(E_s \times A_s)$.

Examples of crack width calculation with applied direct tension and moment (tension across the whole section) follow.

Example 3.4

Example of calculation of crack width for section under direct tension

The calculation is prepared according to BS 8007.

Section properties

$h = 300 \text{ mm}$	Reinforcement provided
$b = 1000 \text{ mm}$	T16 at 200 each face
$c = 40 \text{ mm}$	$A_s = 1010 \times 2 = 2020 \text{ mm}^2/\text{m}$
$E_s = 200 \text{ kN/mm}^2$	

Direct tension = 440 kN/m (characteristic value)

$$\begin{aligned} \text{Apparent strain } e_1 &= T/A_s \cdot E_s \\ &= 440 \times 10^3 / (2020 \times 200 \times 10^3) \\ &= 1.09 \times 10^{-3} \end{aligned}$$

Required design crack width = 0.2 mm

Stiffening effect of concrete for 0.2 mm crack width

$$\begin{aligned} e_2 &= 2bh/3E_sA_s \\ &= 2 \times 10^3 \times 300 / (3 \times 200 \times 10^3 \times 2020) \\ &= 0.5 \times 10^{-3} \end{aligned}$$

$$\begin{aligned} \text{Average strain } e_m &= e_1 - e_2 = (1.09 - 0.5) \times 10^{-3} \\ &= 0.59 \times 10^{-3} \end{aligned}$$

$$\begin{aligned} \text{Distance to point considered} &= a_{cr} = (\sqrt{100^2 + 48^2}) - 8 \\ &= 111 - 8 = 103 \text{ mm} \end{aligned}$$

$$\begin{aligned} \text{Crack width} \quad w &= 3a_{cr}e_m \\ &= 3 \times 103 \times 0.59 \times 10^{-3} \\ &= 0.18 \text{ mm} \end{aligned}$$

Satisfactory

Note: If the calculation provides an unsatisfactory crack width, then the reinforcement must be increased.

Example 3.5

Example of calculation of crack width for section under direct tension and flexure

The calculation is prepared according to BS 8007.

48 Design of reinforced concrete

Section properties

$$h = 250 \text{ mm (to fit into structural arrangement)}$$

$$b = 1000 \text{ mm}$$

$$a = 50$$

$$a_1 = 50/250 = 0.2$$

Applied forces (characteristic)

$$T = 301 \text{ kN/m}$$

$$M = 12.1 \text{ kNm/m}$$

$$\frac{M}{Th} = \frac{12.1 \times 10^3}{301 \times 250} = 0.16$$

As this is less than 0.18 (from $\frac{1}{2}(1 - 2a_1)^2$), tension exists over the whole section.

Assume that the probable maximum tensile stress is 250 N/mm^2 . With equal steel in each face,

$$A_s = \frac{301 \times 10^3}{250} = 1204 \text{ mm}^2/\text{m}.$$

If this area is provided in each face, sufficient steel is available to resist the tension T in only one face. This is conservative.

Assume T16 at 200 in each face ($A_s = 1005 \text{ EF}$)

$$\text{steel ratio } \rho_c = A_s/bh = 1005/(1000 \times 250) = 0.004$$

$$\begin{aligned} f_{s1} &= \frac{M}{2bh^2\rho_1(0.5 - a_1)} + \frac{T}{2bh\rho_1} \\ &= \frac{12.1 \times 10^6}{2 \times 10^3 \times 250^2 \times 0.004 \times 0.3} + \frac{301 \times 10^3}{2 \times 10^3 \times 250 \times 0.004} \\ &= 80 + 151 = 231 \text{ N/mm}^2 \end{aligned}$$

$$f_{s2} = \frac{1}{0.004} \left(\frac{301 \times 10^3}{10^3 \times 250} - 0.004 \times 231 \right) = 70 \text{ N/mm}^2$$

Strain ε_{s1} (associated with f_{s1})

$$\begin{aligned} &= \frac{f_{s1}}{E_s} = \frac{231}{200} \times 10^{-3} \\ &= 1.16 \times 10^{-3} \end{aligned}$$

Strain gradient

$$\begin{aligned} e_g &= \frac{f_{s1} - f_{s2}}{(h - 2a)E_s} \\ &= \frac{231 - 70}{(250 - 100) \times 200 \times 10^3} \\ &= \frac{161}{150 \times 200} \times 10^{-3} \\ &= 5.367 \times 10^{-6} \end{aligned}$$

Surface strain

$$\begin{aligned}
 e_1 &= e_{s_1} + e_g \cdot a \\
 &= 1.16 \times 10^{-3} + 5.367 \times 10^{-6} \times 50 \\
 &= (1.16 + 0.27) \times 10^{-3} \\
 &= 1.43 \times 10^{-3}
 \end{aligned}$$

Stiffness factor for concrete between cracks

$$\begin{aligned}
 e_2 &= \frac{2bh}{3E_s A_s} \\
 &= \frac{2 \times 10^3 \times 250}{3 \times 200 \times 10^3 \times 1005} \\
 &= 0.83 \times 10^{-3} \\
 \therefore \varepsilon_m &= \varepsilon_1 - \varepsilon_2 = (1.43 - 0.83) \times 10^{-3} \\
 &= 0.60 \times 10^{-3}
 \end{aligned}$$

Crack width

$$\begin{aligned}
 w &= 3a_{cr}\varepsilon_m \\
 a_{cr} &= 104 \text{ mm} \\
 \therefore w &= 3 \times 104 \times 0.60 \times 10^{-3} \\
 &= 0.19 \text{ mm}
 \end{aligned}$$

Satisfactory

Note: It will generally be surprising if the required answer is obtained at the first attempt and some iteration will be required.

3.7 Calculation of crack widths due to combined tension and bending (compression present)

3.7.1 Defining the problem

Some judgment is usually required when estimating crack widths due to the effects of direct tension combined with bending. The solution of the equations for a section under bending forces is straightforward as demonstrated in Section 3.4. The depth of the neutral axis can be calculated without difficulty. However, when tensile force is added to a section in bending, the position of the neutral axis changes so that a smaller fraction of the concrete section is in compression. As yet more tension is applied, the neutral axis will move outside the section, and the whole section will be in tension (see Section 3.6). The formulae based on the modular ratio method of elastic design for bending combined with tension are cubic in form and a direct design is not possible.

The most satisfactory approach is to consider the relation between the applied bending moment and the applied tensile force. The ratio M/T gives the value of the necessary eccentricity of a tensile force to produce the bending moment. A large value of M/T in relation to the section thickness

indicates that the bending moment is predominant. A small value of M/T indicates that tension predominates (Fig. 3.11). If one of the applied forces is small the simplest design approach is to prepare a design for the predominant force, and then to modify it by approximate methods.

When the tensile applied force is not too large the following equations may be used. It is convenient to prepare a design for bending only (possibly by reference to the tables in Appendix A) and then to modify it by adding a modest amount of reinforcement. The equations may then be used to check the allowable values of applied loads. It is not possible to use the formulae without assuming a concrete section together with a quantity of reinforcement. In many practical cases, the neutral axis will be found to lie outside the section and the method described in Section 3.6 should be used.

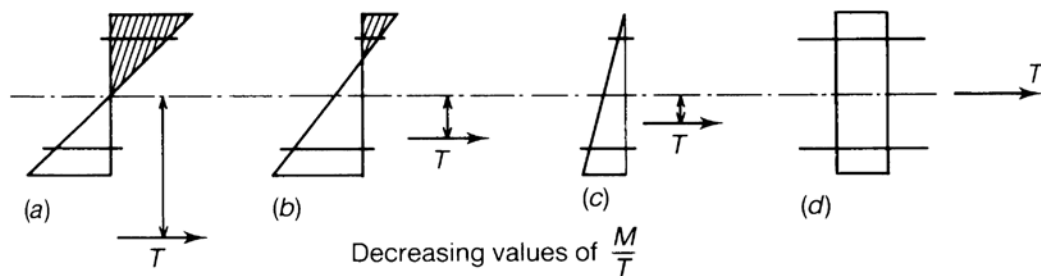

Fig. 3.11 Section with compressive stress

3.7.2 *Formulae*

Formulae for section subject to applied tension and bending when both tensile and compressive stresses occur across the section.

$$-\frac{T}{bhf_c} = \frac{1}{2} \frac{x}{h} + \rho_c(\alpha_e - 1) \left(1 - \frac{a}{h} \cdot \frac{h}{x}\right) - \rho_t \alpha_e \left(\frac{h}{x} - \frac{a}{h} \cdot \frac{h}{x} - 1\right) \quad (11)$$

$$\begin{aligned} \frac{M}{bh^2f_c} = & \frac{1}{2} \frac{x}{h} \left(\frac{1}{2} - \frac{1}{3} \frac{x}{h}\right) + \rho_c(\alpha_e - 1) \left(1 - \frac{a}{h} \cdot \frac{h}{x}\right) \left(\frac{1}{2} - \frac{a}{h}\right) \\ & + \rho_t \alpha_e \left(\frac{h}{x} - \frac{a}{h} \cdot \frac{h}{x} - 1\right) \left(\frac{1}{2} - \frac{a}{h}\right). \end{aligned} \quad (12)$$

Symbols:

T	Applied tensile force (kN)
M	Applied service bending moment (kNm)
b	Width of section (usually 1000) (mm)
h	Overall depth of section (mm)

x	Depth of neutral axis (mm)
f_c	Maximum stress in concrete (N/mm ²)
a	Axial cover to reinforcement (mm)
ρ_t	Tension steel ratio = A_{st}/bh
ρ_c	Compression steel ratio = A_{sc}/bh
α_e	Modular ratio (can be taken as 15)
A_{sc}	Area of compression steel
A_{st}	Area of tension steel

Note: All ratios in the formulae are related to the overall depth of the section.

The formulae are most easily handled using a small computer, and may be simplified if the area of steel in each face of the section is equal. The sequence of calculation is:

- (a) Assume a section thickness.
- (b) Assume a steel ratio in tension and compression.
- (c) Determine the axial cover to the steel.
- (d) Determine the permissible concrete compressive stress.
- (e) Insert trial values of x until the required values of T and M are obtained (it will not, in general, be possible to satisfy both conditions simultaneously)

When a satisfactory solution has been obtained, the tensile steel stress may be checked from

$$f_{st} = \alpha_e f_c (d - x) / x$$

The calculation for crack width then follows the sequence given in Section 3.4.

Example of the calculation

Example 3.6

Combined bending and tension – compression on one face of section

Design a section for applied forces (characteristic) of:

Tensile force = 78 kN/m

Moment = 57 kNm/m

Try section thickness $h = 250$ mm $d = 200$ mm

Axial cover $a = 50$ mm ($a_1 = a/h = 0.2$)

Area of steel/face to resist tensile force only at a stress of (say) 200 N/mm² = 1100 mm²

Try T16 at 150 mm (each face)

$A_s = 1340$ (each face) $\rho_c = 1340 / (10^3 \times 250) = 0.00536$

To estimate the depth of the neutral axis inspiration or a computer is necessary.

A trial value of $x/h = x_1$ might be between 0.2 (depth of compression steel) and 0.5 (maximum value with no tensile force).

Take $x_1 = 0.25$

52 Design of reinforced concrete

Substitute in (11):

$$\begin{aligned} -\frac{T}{bhf_c} &= 0.5 \times 0.25 + 0.00536 \times 14 \times (1 - 0.2/0.25) \\ &\quad - 0.00536 \times 15 \times \left(\frac{1}{0.25} - 0.2/0.25 - 1 \right) \\ &= 0.125 + 0.015 - 0.177 \\ &= -0.037 \\ \therefore f_c &= \frac{78 \times 10^3}{10^3 \times 250 \times 0.037} = 8.43 \text{ N/mm}^2 \end{aligned}$$

Substitute in Equation (12):

$$\begin{aligned} \frac{M}{bh^2f_c} &= 0.5 \times 0.25 \times (0.5 - 0.25/3) + 0.00536 \times 14 \times (1 - 0.2/0.25)(0.5 - 0.2) \\ &\quad + 0.00536 \times 15 \times \left(\frac{1}{0.25} - 0.2/0.25 - 1 \right) (0.5 - 0.2) \\ &= 0.125 \times 0.417 + 0.015 \times 0.3 + 0.177 \times 0.3 \\ &= 0.052 + 0.0045 + 0.053 \\ &= 0.1095 \end{aligned}$$

Use the same f_c as in Equation (11) and check that the calculated M is at least as great as the applied M .

$$\begin{aligned} M_{\text{calc}} &= 0.1095 \times 10^3 \times 250^2 \times 8.43 \times 10^{-6} \\ &= 57.7 \text{ kNm/m} \end{aligned}$$

$$\text{Applied } M = 57.0$$

Satisfactory

The procedure to check the crack width follows in a similar manner to that described in previous sections, using the maximum steel stress

$$\begin{aligned} f_{st} &= \alpha_e f_c (d - x)/x \\ &= 15 \times 8.43 (200 - 62.5)/62.5 \\ &= 278 \text{ N/mm}^2 \end{aligned}$$

The resulting crack width is 0.28 mm. A further calculation is necessary in order to reduce this to 0.2, using more reinforcement and/or a thicker section.

3.8 Limiting stress design

Crack widths may also be controlled by limiting the stress in the tensile reinforcement under service conditions to the values given in Table 3.5. This method of satisfying the limit state crack control requirements is sometimes known as the 'deemed to satisfy' method of design, in that use of this procedure is deemed to satisfy the crack width limitation requirement.

The calculations are prepared using the elastic modular ratio method of design. For an accurate analysis, the depth of the neutral axis must be

calculated for the applied direct tensile force and bending moment, but for many structures it will be safe, and sufficiently accurate, to consider separately the effects for each applied force. The calculated quantities of reinforcement are then added together. The necessary formulae are given in Sections 3.8.1 and 3.8.2, and an example of a design is given below (Example 3.7).

Table 3.5 Allowable steel stresses in direct or flexural tension for serviceability limit states
BS8007⁽¹⁰⁾

Design crack width (mm)	Allowable stress (N/mm ²)	
	Plain bars	Deformed bars
0.1	85	100
0.2	115	130

3.8.1 Flexural reinforcement

Figure 3.12 illustrates the assumptions made using the elastic modular ratio method of design with a cracked section and no tensile force in the concrete.

The depth of the neutral axis depends on the steel ratio ρ and may be obtained by equating the force of tension in the steel with the force of compression in the concrete:

$$f_s A_s = 0.5 f_{cb} b x \tag{13}$$

From the strain diagram:

$$\frac{f_s / E_s}{d - x} = \frac{f_{cb} / E_c}{x} \tag{14}$$

From (13)

$$f_s / f_{cb} = \frac{0.5 b x}{A_s}$$

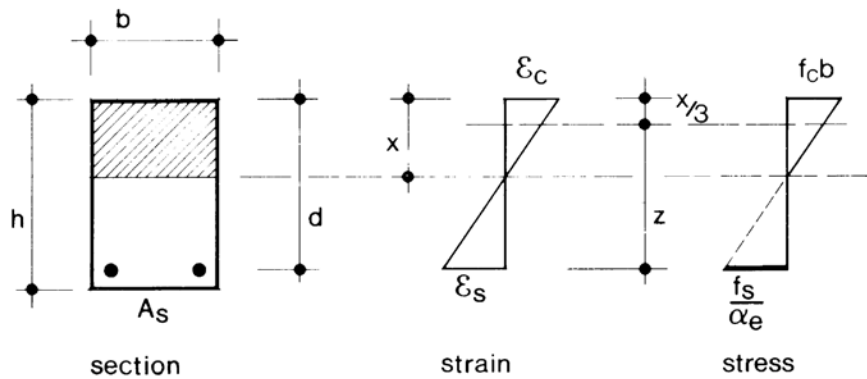

Fig. 3.12 Assumed stress and strain diagrams—cracked section—elastic design

From (14)

$$f_s/f_{cb} = \frac{E_s}{E_c} \cdot \frac{d-x}{x} = \frac{\alpha_e(d-x)}{x}$$

$$\therefore \frac{0.5bx}{A_s} = \frac{\alpha_e(d-x)}{x}$$

or $0.5bx^2 = \alpha_e A_s(d-x)$

Writing $\rho = \frac{A_s}{bd}$ and $x = x_1 d$

$$0.5x_1^2 bd^2 = \alpha_e \rho bd^2(1-x_1)$$

or

$$x_1^2 = 2\alpha_e \rho(1-x_1)$$

and $x_1 = \alpha_e \rho \left(\sqrt{1 + \frac{2}{\alpha_e \rho}} - 1 \right)$ (15)

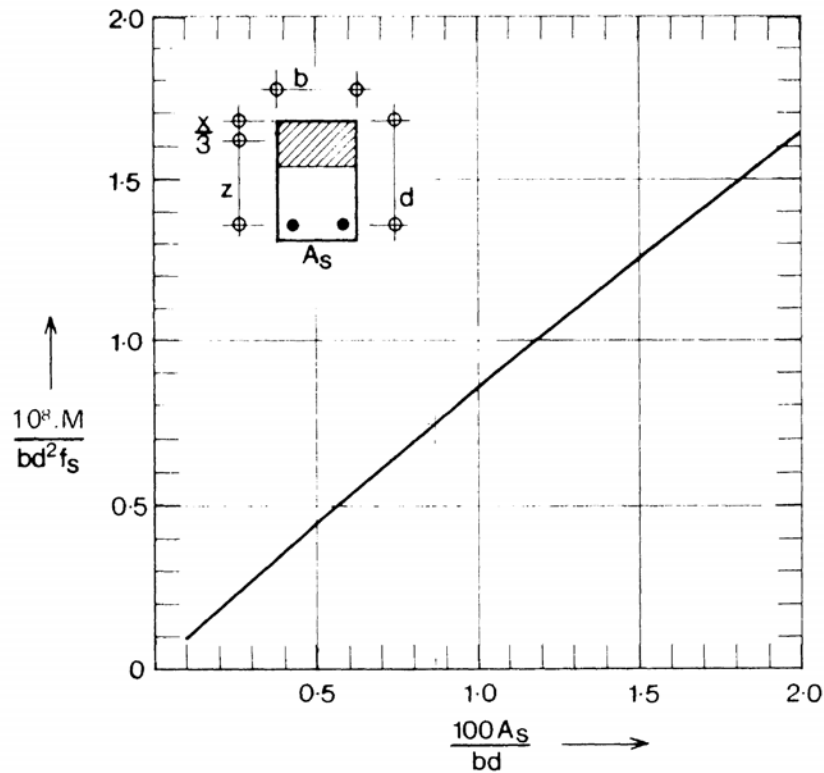

Fig. 3.13 Elastic design chart—cracked section (b and d in mm)
 f_{st} = stress in tension reinforcement (N/mm²)
 M = applied moment (kN m)
 α_e = 15 = modular ratio
 A_s = area of tension steel (mm²)

The value of the modular ratio $\alpha_e = E_s/E_c$ may be taken as 15.

$$\therefore x_1 = 15\rho \left(\sqrt{1 + \frac{2}{15\rho}} - 1 \right) \quad (16)$$

Solving equation (16) gives x_1 .

Lever arm factor $z_1 = 1 - x_1/3$.

The moment of resistance of the section based on the steel stress is given by

$$M_r = A_s f_s z$$

or
$$\frac{M_r}{bd^2 f_s} = \rho z_1 = \rho(1 - x_1/3) \quad (17)$$

This relation is plotted in Figure 3.13 (using steel percentage)

3.8.2 Tension reinforcement

Assuming equal steel in each face of the section, the area of steel required to resist a structural tensile service load of T at a service stress of f_s is given by

$$A_s = \frac{T}{2f_s} \quad (18)$$

The value of f_s used in Equation (18) must be identical to the value used in Equation (17).

Example 3.7

Limiting stress design

Calculate the necessary reinforcement in a wall panel subject to a bending moment of 35 kNm/m together with a direct tensile force of 50 kN/m.

Wall thickness $h = 250$ mm

Cover $c = 52$ mm

Concrete grade 35

Steel $f_y = 460$ N/mm²

Limiting crack width = 0.1 mm

Allowable tensile stress in steel = 100 N/mm²

$$\text{Effective depth } d = 250 - 52 - \frac{\phi}{2} \quad (\text{assume bar size 16 mm})$$

$$= 250 - 52 - 8$$

$$= 190 \text{ mm}$$

$$\frac{M \times 10^8}{f_s b d^2} = \frac{35 \times 10^8}{100 \times 10^3 \times 190^2} = 0.97$$

From graph $\rho = 1.14$

56 Design of reinforced concrete

Area of tensile steel to resist bending moment

$$A_s = \frac{1.14 \times 10^3 \times 190}{100} \\ = 2160 \text{ mm}^2$$

Area of steel to resist direct tensile force

$$= \frac{T}{f_{st}} = \frac{50 \times 10^3}{100} = 500 \text{ mm}^2$$

∴ Total area of tensile steel in face of section resisting tension due to bending moment

$$A_1 = 2160 + \frac{1}{2} \times 500 \\ = \underline{2410 \text{ mm}^2}$$

On opposite face, a minimum of

$$A_2 = \frac{1}{2} \times 500 = 250 \text{ mm}^2$$

Minimum steel required to resist early thermal movement is greater than this value—say 0.15% each face.

$$\therefore A_2 = 0.15\% \times 1000 \times 250 \\ = \underline{375 \text{ mm}^2}$$

Face 1 use T20 at 125 (2510)

Face 2 use T12 at 250 (452)

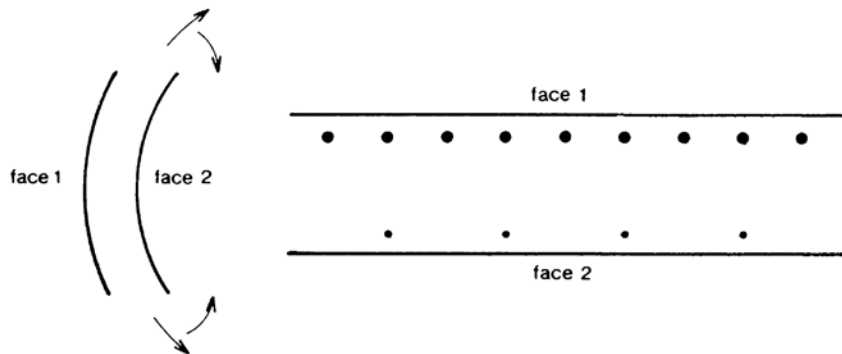

3.9 Design for no cracking

The calculation of crack widths under flexural loading is a relatively recent innovation. Previously it was usual to design on the theoretical basis of 'no cracking' under service loads, assuming an uncracked concrete section and limiting the tensile stress in the concrete. The method was in use for many years, but is not as economical as the limit state method previously described. Concrete sections designed by this method tend to be thick and have relatively large amounts of reinforcement. In the superceded BS 5337⁽¹⁰⁾ this design method was referred to as the Alternative Method of Design. The fundamental assumptions are:

- (1) In calculations relating to resistance to cracking, the concrete is assumed to be capable of resisting a limited tensile stress and the whole section, including cover to the reinforcement, is taken into account.
- (2) In strength calculations, it is assumed that the concrete has no tensile strength. The necessary formulae may be developed from elastic theory.

3.9.1 Resistance to cracking

The section to be analysed is shown in Figure 3.14. The depth of the neutral axis x is determined by equating the forces of tension in the concrete and steel with the force of compression in the concrete.

Tensile force in the steel = $A_s f_s$

Tensile force in the concrete = $\frac{1}{2} f_{ct} b (h - x)$

Compressive force in the concrete = $\frac{1}{2} f_c b x$

$$\therefore A_s f_s + \frac{1}{2} f_{ct} b (h - x) = \frac{1}{2} f_c b x \quad (19)$$

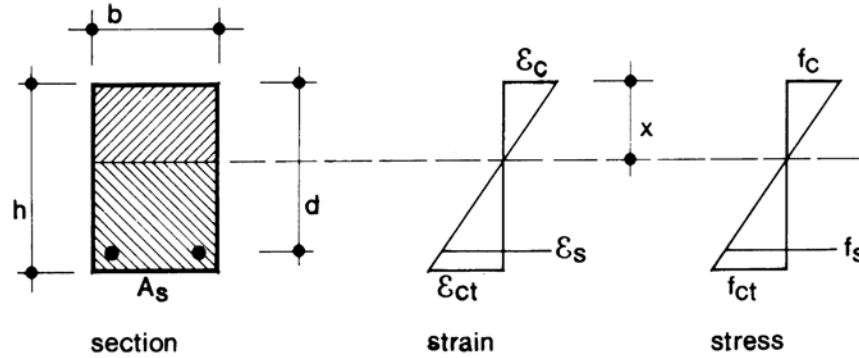

Fig. 3.14 Assumed stress and strain diagrams—uncracked section—elastic design

Also from the geometry of the strain diagram and putting the modular ratio $\alpha_e = E_s / E_c$

$$\frac{\varepsilon_c}{x} = \frac{\varepsilon_s}{d - x} = \frac{\varepsilon_{ct}}{h - x}$$

and hence

$$\frac{f_c}{x} = \frac{f_s}{\alpha_e (d - x)} = \frac{f_{ct}}{h - x} \quad (20)$$

Substituting in (19)

$$\frac{A_s f_{ct} \alpha_e (d - x)}{(h - x)} + \frac{1}{2} f_{ct} b (h - x) = \frac{\frac{1}{2} f_{ct} b x^2}{(h - x)}$$

or

$$A_s \alpha_e (d - x) + \frac{1}{2} b (h - x)^2 = \frac{1}{2} b x^2 \quad (21)$$

If

$$\rho_c = \frac{A_s}{bh} \quad (22)$$

$$x = x_1 h \text{ and } d = d_1 h$$

$$\text{From (21) and (22)} \quad x_1 = \frac{0.5 + \rho_c \alpha_e d_1}{1 + \rho_c \alpha_e} \quad (23)$$

The value of the modular ratio α_e may either be taken to allow for the concrete which is displaced by the reinforcement or this small difference may be ignored. A value of $\alpha_e = 15$ is sufficiently accurate for most conditions.

The applied moment may be equated to the moment of the tensile forces in the steel and concrete about the centre of gravity of the compressive force in the concrete. This is at a distance $x/3$ from the compression face of the section. Hence

$$M = A_s f_s \left(d - \frac{x}{3} \right) + \frac{1}{2} f_{ct} b (h - x) \frac{2}{3} h \quad (24)$$

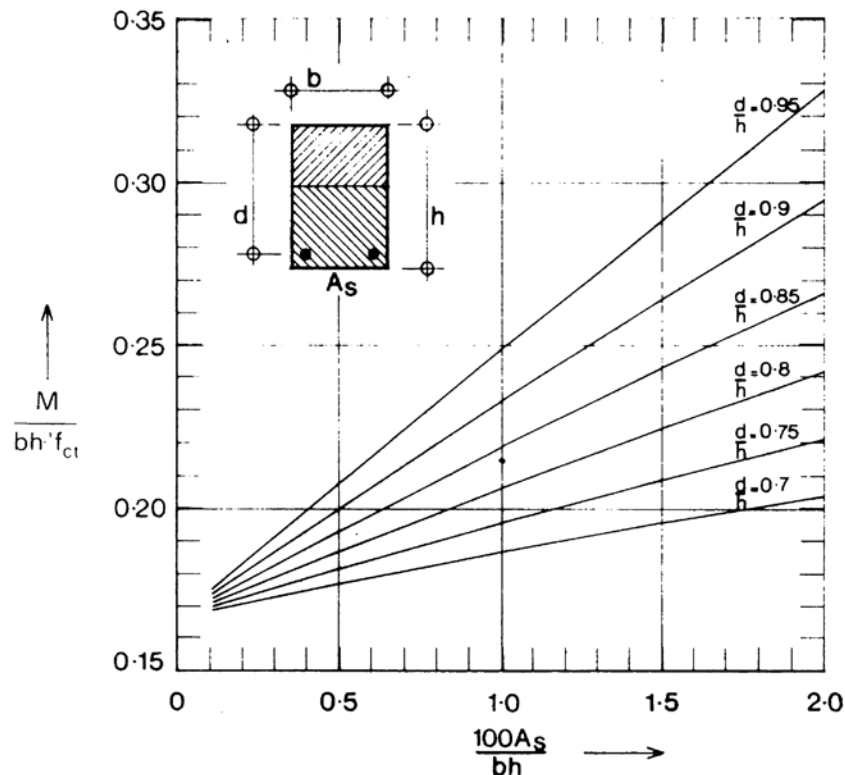

Fig. 3.15 Elastic design chart for uncracked section (b , d and h in mm)
 f_{ct} = tensile stress in concrete (N/mm^2)
 M = applied moment (kN m)
 $\alpha_e = 15$ = modular ratio
 A_s = area of tension steel (mm^2)

From (20), (22) and (24),

$$M = \rho_c b h f_{ct} \frac{\alpha_e (d-x)}{h-x} \left(d - \frac{x}{3} \right) + \frac{1}{3} f_{ct} b (h-x) h$$

or

$$\frac{M}{b h^2 f_{ct}} = \frac{(1-x_1)^2 + \rho_c \alpha_e (d_1 - x_1) (3d_1 - x_1)}{3(1-x_1)} \quad (25)$$

Values of the moment factor from Equation (25) are plotted in Figure 3.15 (using steel percentage).

The permissible values of tensile stress in the concrete are given in Table 3.6.

Table 3.6 Permissible concrete stresses in calculations relating to the resistance to cracking for reinforced concrete

Concrete grade	Permissible concrete stresses in N/mm ²	
	Tension	
	Direct	Due to bending
Grade 35	1.55	2.18
Grade 30	1.44	2.02
Grade 25	1.31	1.84

3.9.2 Strength

The calculation to determine the strength of the section is made by elastic theory at service loads, assuming that the concrete has cracked in tension. This assumption is at variance with the assumption made in Section 3.9.1 for controlling cracking and can only be substantiated on the basis that *if* the section cracks, the reinforcement will still be adequate to prevent failure.

The equations used are identical with those used in Section 3.8. The allowable stresses in the reinforcement depend on the Code of Practice being followed, and suitable values are given in Table 3.7.

3.9.3 Section thickness

The section thickness may be calculated by considering the moment of resistance of an *uncracked* section assisted by an assumed quantity of reinforcement. The moment of resistance of such a section depends on the overall thickness, the ratio of effective depth to overall depth, and the permissible tensile stress in the concrete. Section 3.9.1 provides the theory and Figure 3.15 assists with the initial assessment of the section thickness. The quantity of reinforcement may be assumed to be 0.5% in order to arrive at a

section thickness, and checked after the steel required has been more accurately calculated.

Table 3.7 Permissible steel stresses in strength calculations

Condition	Class of exposure	Permissible stress in N/mm ² (Deformed bars)
Direct tension	A	100
Flexural tension		
Shear	B	130
Compression	A and B	140

Note: These values are in accordance with BS 5337 (now superceded): Class A is equivalent to 0.1 mm design crack width, Class B is equivalent to 0.2 mm design crack width.

Table 3.8 Values of factor K (N/mm²) in formula $M_r = Kbh^2f_{ct}$. Uncracked section $\alpha_e = 15$

$\frac{100A_s}{bh}$	0	0.5	0.75	1.00	1.25	1.50
$\frac{d}{h}$						
0.75	0.167	0.182	0.189	0.196	0.202	0.209
0.80	0.167	0.187	0.197	0.206	0.216	0.224
0.85	0.167	0.193	0.206	0.219	0.231	0.243
0.90	0.167	0.200	0.217	0.233	0.249	0.264

The moment of resistance is given by

$$M_r = Kbh^2f_{ct}$$

where K has a value taken from Table 3.8, and the applied moments are calculated using the service loads. The section thickness is determined to ensure that the moment of resistance of the section is greater than the applied moment.

3.9.4 Calculation of reinforcement

The choice of the section thickness should ensure that there are no flexural cracks in the section under service loads, but the quantity of reinforcement is decided by assuming a cracked section as shown in Figure 3.12 and providing steel at a low stress to resist the tension due to flexural action. The permissible stresses are given in Table 3.7.

3.9.5 Combined flexure and tension

When a section is subjected to both direct tension and flexural action, some adjustment has to be made as the permissible stresses for each type of action are different. The calculations are conveniently carried out using an equivalent transformed section, i.e. considering the whole section in terms of concrete with the steel contributing at a ratio of α_e times its own area.

The maximum tensile stress on the whole transformed section due to the applied moment is

$$f_m = \frac{M(d - hx)}{I_e}$$

and the stress due to the direct force is

$$f_d = \frac{F}{bh}$$

The section should be proportioned such that

$$\frac{f_m}{f_{mp}} + \frac{f_d}{f_{dp}} \leq 1.0$$

where h_x is the depth to the neutral axis
 I_e is the second moment of area of the transformed section
 f_{mp} is the permissible stress due to bending
 f_{dp} is the permissible stress due to direct tension

A typical calculation is given in Example 3.8.

Example 3.8

Design for no cracking—bending and tension

Design a section to resist an applied bending moment of $M = 90 \text{ kNm/m}$ in addition to a direct force $F = 75 \text{ kN/m}$. Grade 35 concrete. High-yield steel. Design crack width = 0.2 mm, i.e. class B exposure.

(1) Section thickness

Assume 0.5% reinforcement and $\frac{d}{h} = 0.85$. $f_{ct} = 2.32$

If only the moment applied, from Table 3.8, $K = 0.193$

$$\therefore M = Kbh^2 f_{ct}$$

$$\therefore 90 \times 10^6 = 0.193 \times 10^3 \times 2.32h^2$$

$$\therefore h = 448 \text{ mm}$$

62 Design of reinforced concrete

With a tensile applied force in addition, some extra thickness will be required.

Try

$$h = 500 \text{ mm}$$

$$M_r = 0.20 \times 10^3 \times 500^2 \times 2.32 \times 10^{-6} = 116 \text{ kNm/m}$$

$$\frac{f_m}{p_m} = \frac{2.32 \times 90/116}{2.32} = 0.78$$

For tensile force

$$f_t = \frac{75 \times 10^3}{500 \times 10^3} = 0.15 \text{ N/mm}^2$$

$$p_t = 1.66$$

$$\therefore \frac{f}{p_t} = \frac{0.15}{1.66} = 0.09$$

$$\therefore \frac{f_m}{f_{mp}} + \frac{f_t}{f_{tp}} = 0.78 + 0.09 = 0.87$$

which is < 1.0 and \therefore satisfactory

(2) Strength

Concrete Grade 35.

High yield deformed bars

Modular ratio $\alpha_e = 15$.

Axial distance = $40 + 12 + 10 = 62 \text{ mm}$

From previous calculation $h = 500 \text{ mm}$, and $d = 438$. Assuming 0.5% steel the depth of the neutral axis under flexure only is given by

$$x = 0.3d = 0.3 \times 438 = 130 \text{ mm (formula 15)}$$

$$\text{Lever arm} = \left(1 - \frac{0.3}{3}\right) \times 438 = 0.90 \times 438 = 394 \text{ mm}$$

$$\therefore A_{st} = \frac{M}{f_{st}z} = \frac{90 \times 10^6}{130 \times 394} = 1757 \text{ mm}^2$$

check

$$\rho_c = \frac{1757}{10^3 \times 500} = 0.35\%$$

$$\frac{d}{h} = \frac{438}{500} = 0.87$$

\therefore assumptions in (1) above are satisfactory as actual ρ_c is $<$ assumed value and actual $\frac{d}{h}$ is $>$ the assumed value.

Reinforcement required for resistance to tensile force

$$= \frac{F}{p_{st}} = \frac{75 \times 10^3}{130} = 577 \text{ mm}^2 \text{ provided in each face equally.}$$

$$\therefore \text{Total } A_s = 1757 + \frac{577}{2} = 2045 \text{ mm}^2 \quad (\text{tension face})$$

$$A'_s = \frac{577}{2} = 290 \text{ mm}^2 \quad (\text{compression face})$$

Minimum reinforcement in each face may be calculated or nominal. Assume that 0.35% total is required, half in each face.

$$\begin{aligned} \frac{1}{2} \times 0.35\% \times bh &= 0.175\% \times 10^3 \times 500 \\ &= 875 \text{ mm}^2 \end{aligned}$$

\therefore Provide:

'Tension' face 2045 mm²: T20 at 150 (2090)
 'Compression' face 875 mm²: T16 at 200 (1010)
 with $h = 500$.

3.10 Bond and anchorage

At the overlap of bars transmitting tension, it is preferable to be generous with the length of overlap to avoid cracking at the ends of the lapped bars.

Distribution reinforcement or any reinforcement acting to resist early thermal stresses should be designed to have lap lengths sufficient to resist the yield or proof strength of the bar using the appropriate bond strength at 3 days maturity (Table 3.9). If a greater steel ratio than required is actually provided, the lap lengths can be reduced in proportion. For limit state design, the required lap lengths are given in Table 3.10. Again, it is possible to reduce the laps by the proportion of steel area provided/steel area required. The lap lengths in Tables 3.9 and 3.10 are based on calculations using the permissible bond stresses and other values in BS 8007 and BS 8110 and apply to bars up to 20 mm size with 40 mm cover. Where the bar size is greater, reference should be made to BS 8110 for further requirements.

Table 3.9 Tension lap lengths for the critical reinforcement ratio for shrinkage and thermal movement design in slabs up to size 20 bars

	Plain round mild steel	Deformed high-yield steel (ribbed)
f_y (N/mm ²)	250	460
concrete grade		
25	46 ϕ	58 ϕ
30	42 ϕ	52 ϕ
35	39 ϕ	48 ϕ

Table 3.10 Tension lap lengths for ultimate limit state design

Concrete grade	Plain round mild steel	Deformed high-yield steel (ribbed)
	$f_y = 250$	$f_y = 460$
25	39ϕ	40ϕ
30	36ϕ	37ϕ
35	33ϕ	34ϕ

Note: Factors of 1.4 or 2.0 must be applied in certain circumstances (see BS 8110 for details):

- 1.4 for bars resisting forces of direct tension
- 1.4 for horizontal bars near to the top of a section
- 1.4 where a lap occurs at the corner of a section
- 2.0 where two of these circumstances occur together

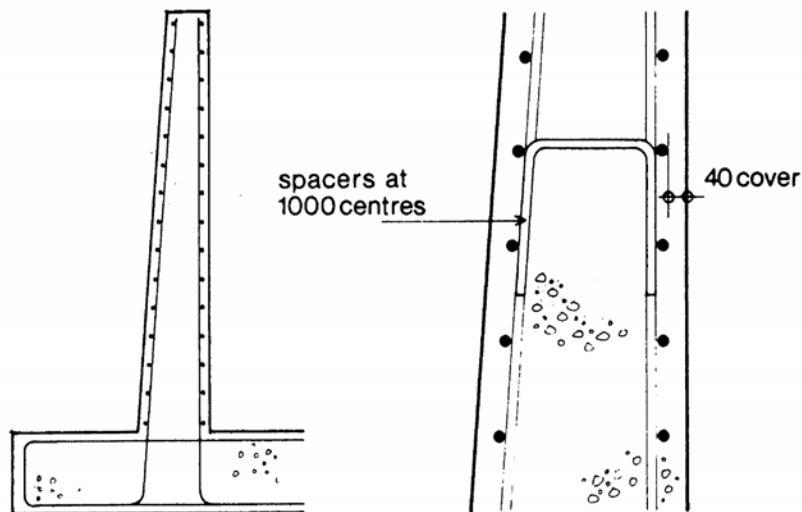
**Fig. 3.16** Detailing of spacer reinforcement

3.11 Detailing^(26,27,28)

The reinforcement detailing requirements for water-retaining structures follow the usual rules for normal structures. Bars should be detailed for continuity on the liquid faces and sudden changes of reinforcement ratio should be avoided. The distribution reinforcement in walls should be placed in the outer layers where it has maximum effect. Spacers should be detailed to ensure that the correct cover is maintained (Fig. 3.16).

Welded fabric reinforcement is normally used to reinforce floor slab panels and may also be used in some walls where the required reinforcement area is not too large. BS 8110 contains special rules for evaluating the tension lap lengths required for fabric.

4

Design of prestressed concrete

4.1 The use of prestressed concrete

Prestressed concrete is a structural material in which compressive stresses are induced in the concrete before imposed loading is applied. The magnitude of the induced stresses is arranged so that, after the application of imposed loads, the stresses in the concrete are still largely compressive. Prestressing can be applied in a slab in one direction or in two orthogonal directions in the plane of the slab. Prestressed concrete is divided into two types.

- (1) Pre-tensioned: in which long wires are stretched on a tensioning bed in the factory. Concrete is then placed in moulds around the wires which are released when the concrete is hardened. The wires are then cut at intervals along the length to create separate elements.
- (2) Post-tensioned: in which concrete elements are cast in place and subsequently stressed with external or internal wires.

Prestressed concrete would appear to have a considerable advantage for use in liquid-retaining structures in that the concrete is in compression, there are no cracks, and leakage is not possible. In practice, it is difficult to make use of this advantage, but various applications are discussed in the following sections.

It is not possible in a book of this length to deal fully with the theory and practice of prestressed concrete, and for further information the reader is referred to *Design of Prestressed Concrete* by Bate and Bennett⁽²⁹⁾.

4.2 Materials

4.2.1 Concrete

The maximum stresses on the concrete are not usually very high in relation to the strength of the concrete. A strength of 40 N/mm^2 will generally be satisfactory and provide sufficient durability. It is important to ensure adequate workability in order to achieve full compaction.

4.2.2 *Prestressing tendons*^(18,30)

Prestressing wires or strands of the normal commercial grades may be used. The jacking force is limited to 75% of the characteristic ultimate strength of the tendon, and losses due to friction, slip of the grips, relaxation of the steel, and elastic contraction, shrinkage and creep of the concrete must be considered when arriving at the final active prestressing forces. Tendons may be drawn through ducts cast into the concrete section or placed on the outside of a wall (and subsequently covered with pneumatically placed concrete to give cover to the steel and ensure durability).

A proprietary system of winding wire under tension around circular tanks is widely used.

Frictional losses in post-tensioned prestressed concrete can occur between the cables and the sides of the ducts, caused by the unintentional curvature of the duct, and the frictional forces will be increased by the duct not being exactly in line, and having irregularities in the profile. To allow for the curvature, the loss may be calculated from

$$P_0(1 - e^{-\mu x/R})$$

To allow for irregularities, the loss may be taken as

$$P_0(1 - e^{-kx})$$

where

P_0 = prestressing force at the jack

$e = 2.718$

R = radius of curvature of the duct

μ = coefficient of friction

$\mu = 0.55$ for steel on concrete

$\mu = 0.30$ for steel on steel

k = a constant depending on the type of duct which may vary between 33×10^{-4} and 17×10^{-4} .

4.3 Precast prestressed elements

It is not generally possible to make use of precast prestressed wall elements because of the difficulty in making an economical connection between the units longitudinally and also between the wall units and the floor. However, the use of a precast prestressed roof to a reservoir or tank may be economical. Reservoir roofs are generally supported by reinforced concrete columns at centres of about 5 to 7 metres. Where climatic conditions require speedy construction due to approaching bad weather, a precast design enables the construction period to be shortened.

The design of roof elements follows the normal principles of prestressed concrete design. Because of condensation within a confined space, the underside of the roof will normally be rated as severe exposure (see Chapter

2) and the units may be designed as Class 1 with no tensile stresses on the underside with full imposed loading. The imposed loads may include soil cover and vehicles during construction.

4.4 Cylindrical prestressed concrete tanks^(31,32)

4.4.1 Loads and horizontal forces

A cylindrical tank (with a vertical axis) is a convenient structure to contain liquid. The radial pressure due to the liquid is uniform at all points on the circumference at a given depth. Each circular slice of the tank wall at a given level is therefore in equilibrium under the applied liquid pressure, and horizontal ring tensile forces are developed in the wall. The pressure and forces vary linearly with depth from zero at the liquid surface to a maximum at the tank floor, and hence the induced horizontal ring tension also varies. In reinforced concrete construction, the wall deflects outwards by an amount which varies with depth (ignoring any effect of the floor) (Fig. 4.1).

The use of prestressed concrete enables compressive ring forces to be induced in the wall which counteract the tensile forces due to the liquid. Stressing tendons may be placed more closely in the lower part of the wall and more widely spaced in the upper sections. Thus, in theory, it is possible to arrange for zero stresses in the concrete with a tank full of liquid. In practice, the variation in spacing of the wires will not be continuously variable and, in order to avoid leakage, it is desirable to have a larger prestressing force throughout the wall height than is necessary to counteract exactly the applied loading, so that there is always a slight residual compressive stress in the concrete.

4.4.2 Base restraint

The discussion in Section 4.4.1 has ignored the effect of the connection

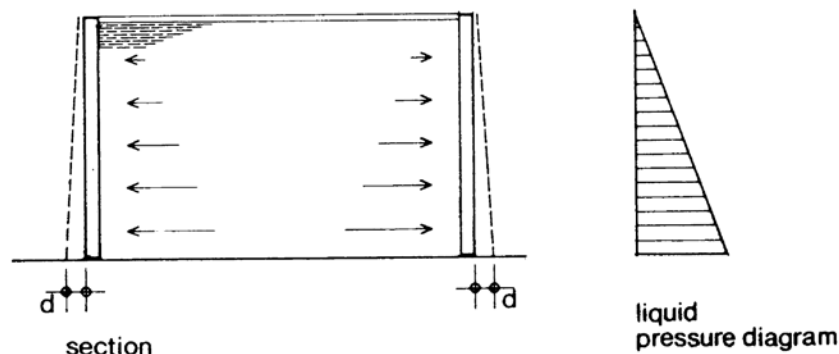

Fig. 4.1 Outward deflection of cylindrical tank (free at base)

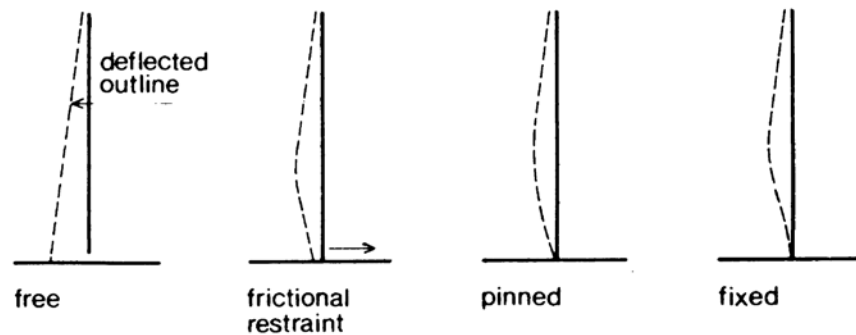

Fig. 4.2 Effect of base restraint on a loaded prestressed concrete tank

between the wall and the floor. There are three possible types of connection (Fig. 4.2):

- (a) fixed
- (b) pinned
- (c) free to slide

It is clear that if a fixed joint is used, it is not possible to prestress the concrete wall effectively near to the base, as no inward radial movement is possible.

A nominally free joint provides the least resistance to circumferential prestress, but in practice it is not possible to avoid frictional forces between the wall and base due to the deadweight of the wall. In view of the doubt about the extent of any restraint, the circumferential prestressing should be designed on the basis of no restraint. This is a safe procedure. The effect of restraint is to cause a varying vertical bending moment in the wall section.

The radial deflection of the wall under load is shown in Figure 4.2 for the various forms of restraint.

Fixed restraint has been shown to be disadvantageous when considering the circumferential prestress, and is also difficult to achieve. The tank base is founded on soil which will deflect under the weight of the tank and the moment due to fixity, and the base itself is to some degree flexible (Fig. 4.3).

A compromise is possible between the three types of fixity which is convenient in practice. The joint is made nominally free to slide during the prestressing operation, and then pinned in position so that under full-load conditions the joint acts as a pin.

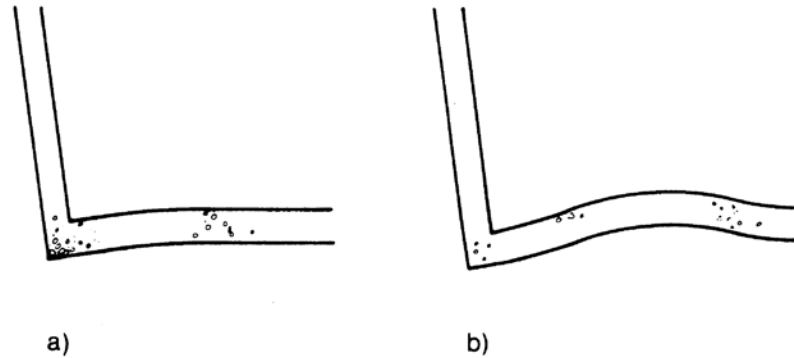

Fig. 4.3 Rotation of a 'fixed' wall footing
 (a) Due to settlement
 (b) Due to flexibility of the footing

4.4.3 Vertical design

Reinforcement must be provided in the vertical direction to resist the following forces:

- (a) Bending moments induced by the variation of prestress with depth when the tank is empty.
- (b) Bending moments induced due to base fixity.
- (c) Load out-of-balance moments created during the prestressing operation.
- (d) Bending moments due to variation in temperature between the outside and inside of the tank.

Forces (a) and (b) have been discussed already while (d) is of importance only in countries where the sun can cause a high surface temperature on the concrete. In temperate climates it is not usual to take account of this effect.

Vertical bending moments may be resisted by normal reinforcement or by further vertical prestressing or a combination of both. For tanks up to about 7 m deep, it will be more economical to use normal reinforcement⁽³¹⁾.

5

Distribution reinforcement and joints: Design against shrinkage and thermal stresses

Cracks are induced in reinforced concrete members by the action of applied loads by hydration of cement and by environmental conditions. This chapter considers the effect of environmental conditions on concrete slabs which are assumed to be otherwise unloaded^(9,33). A typical practical example is in the longitudinal direction of a cantilever reservoir wall. In circumstances where a wall spans in two directions, the steel to resist thermal stresses can also be considered as resisting flexural action, i.e. the required areas of reinforcement for each action are not additive.

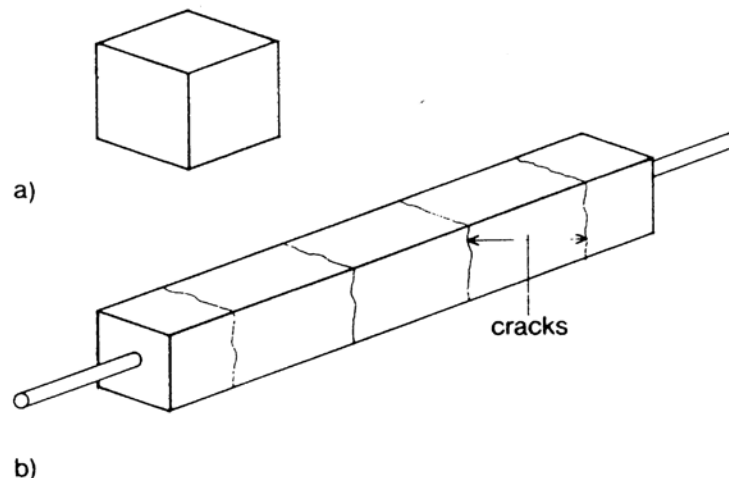

Fig. 5.1 Cracking in concrete elements
(a) Small cube free to move
(b) Long reinforced element restrained by reinforcement

5.1 Cracking in reinforced concrete

If a small cube of concrete is cast (such as a test cube), it will not exhibit cracking apparent to the naked eye. However, if a long specimen with relatively small cross-sectional dimensions is made containing reinforcement, and the ends of the reinforcement are held to prevent any movement, after a few days it will be found that fine lateral cracks are present (Fig. 5.1). Depending on the relation between the quantity of reinforcement, the bar size, and the cross-sectional area of concrete, either a few wide cracks, or a larger number of fine cracks will form. The cracks are induced by the resistance of the reinforcement to the strains in the concrete caused by chemical hydration of the cement in the concrete mix⁽³⁴⁾.

5.2 Causes of cracking

5.2.1 Heat of hydration

When materials are mixed together to make concrete, a chemical reaction takes place between the cement and water during which heat is evolved. This heat of hydration causes the temperature of the concrete to rise until the reaction is complete, and the heat is then dissipated to the surroundings. A typical curve illustrating the temperature rise in concrete during the first few days after mixing is shown in Figure 5.2a. By the sixth day, the temperature is usually back to normal. The value of the maximum temperature is dependent on the quantity of cement in the mix, the thickness of the concrete section, and any insulation that is provided, deliberately, or by formwork. Concretes which are rich in cement will emit larger quantities of heat than concretes with a low cement content⁽³⁵⁾. A thick concrete section (over about 800 mm) will not cool very quickly, because the ratio of surface area to total heat emitted is lower. Recent work on the avoidance of cracking has shown that it may be advantageous to allow thick sections to cool slowly by preventing rapid loss of heat. This is achieved by covering the exposed concrete with an insulating blanket. For normal structural work, the formwork should not be removed for three or four days, otherwise cold winds may cause surface cracking of the warm concrete^(36,37).

During the period when the concrete temperature is increasing, expansion will take place. If the expansion is restrained by adjoining sections of hardened concrete, some creep will occur in the relatively weak concrete, relieving the compressive stresses induced by the attempted expansion. As the concrete subsequently cools, it tries to shorten but, if there are restraints present, tensile strains will develop leading to cracking (Fig. 5.2b). This is known as 'early thermal movement'.

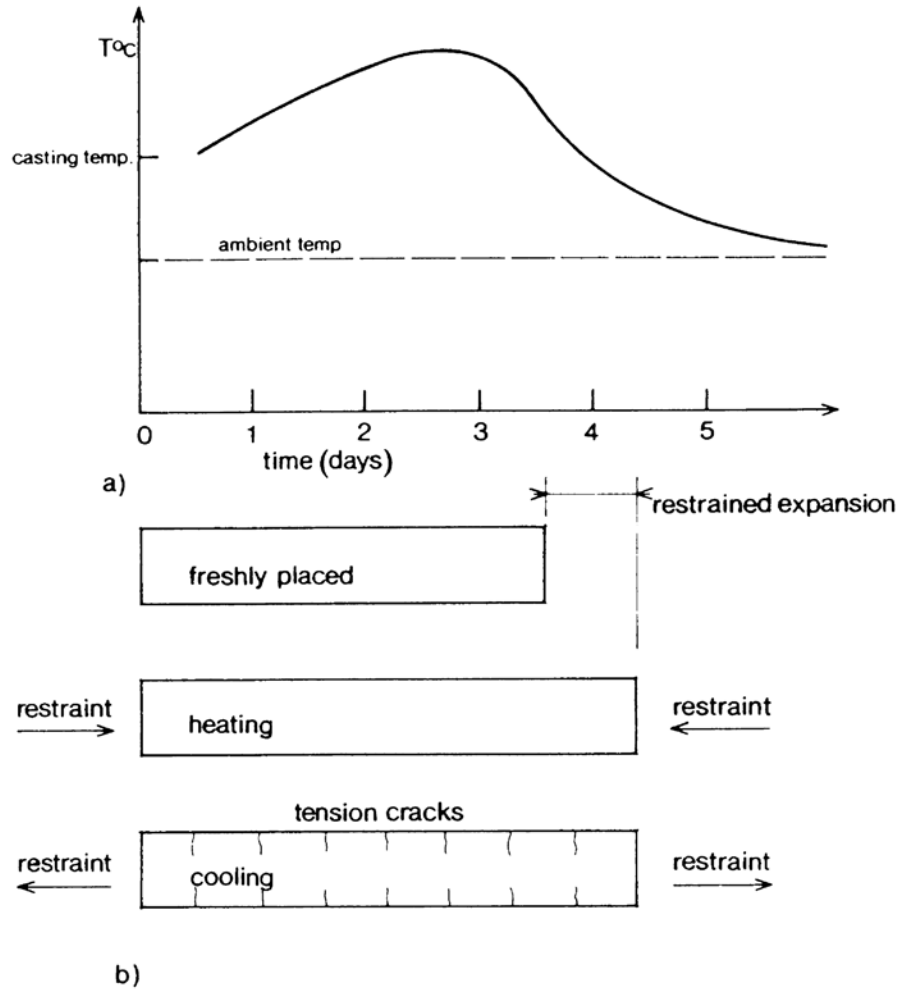

Fig. 5.2 (a) Rise in temperature of freshly placed concrete;
(b) Thermal strains

5.2.2 *Drying shrinkage*

As concrete hardens and dries out, it shrinks. This is an irreversible process. If a reinforced concrete member is considered under no external stress (Fig. 5.3), it will be apparent that free shrinkage of the concrete is prevented by the steel reinforcement. The steel is therefore in compression and the concrete in tension, with longitudinal bond forces present on the surface of the reinforcement. The magnitude of these forces is dependent on the concrete properties, and the ratio of the area of steel to the area of concrete. If a high ratio of steel is present, and there is no external restraint applied to the element, no cracks will form but, if the steel ratio is relatively small or external restraints are present, cracking is certain. The cracks may form at close centres and be fine in width, or may be further apart and be correspondingly wider in order to accommodate the total strain. It is

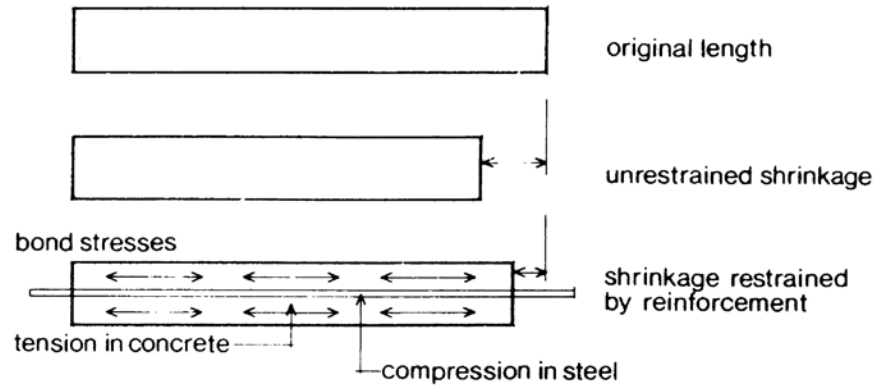

Fig. 5.3 Drying shrinkage in reinforced concrete

important that there is sufficient reinforcement to control the cracking. If this is not the case, a few very wide cracks will form, and the reinforcement will yield at the crack positions⁽⁹⁾. The various possibilities are illustrated in Figure 5.4.

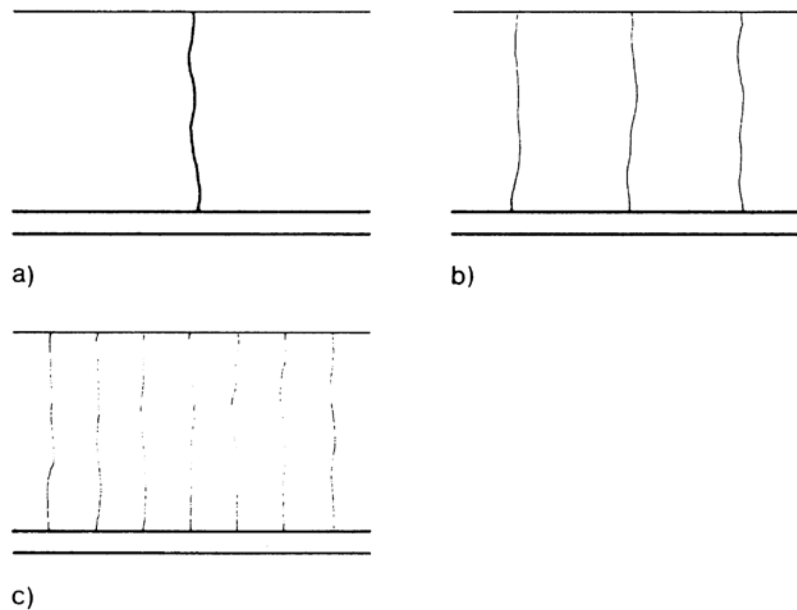

Fig. 5.4 Development of cracks related to reinforcement in a wall
 (a) Insufficient steel—wide cracks, steel yields
 (b) Controlled cracks—average spacing and width
 (c) High proportion of steel—well-controlled cracks of narrow width and close spacing

5.2.3 Environmental conditions

An elevated concrete water tower will be subjected to strains due to changes between summer and winter temperatures. In temperate climates (such as the

UK), it is not usual to consider these effects for normal types of structures, but in countries where temperatures are more extreme, some allowance may need to be made⁽³⁸⁾.

The effect of the sun in heating part of the surface of a structure may produce differential strains between one side and another. Again, in temperate climates, these are usually ignored in calculation, but in hot countries they will have to be considered⁽³⁸⁾.

5.3 Crack distribution⁽³⁴⁾

Cracking due to early thermal movement may be controlled by reinforcement (Fig. 5.5). The objective is to distribute the overall strain in the wall between reinforcement and movement joints, so that the crack widths are acceptable or, if considered desirable, that the concrete remains uncracked. There is no single solution to the design problem of controlling early thermal cracking. The designer may choose to have closely spaced movement joints with a low ratio of reinforcement, or widely spaced joints with a high ratio of reinforcement. The decision is dependent on the size of the structure, method of construction to be adopted, and economics.

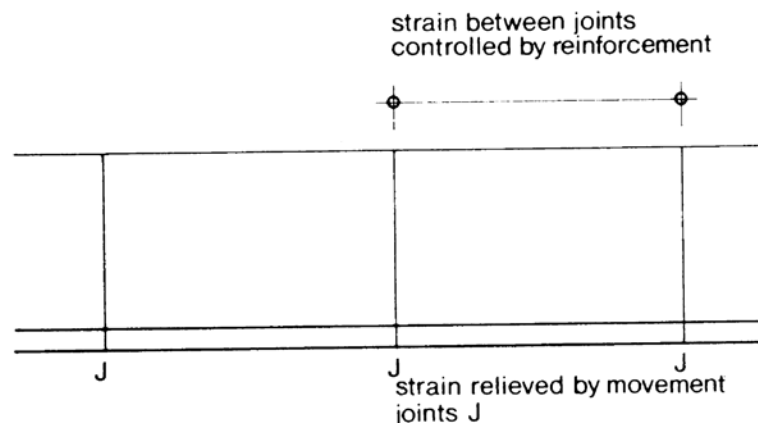

Fig. 5.5 Relation of movement joints and reinforcement in controlling strain in a wall

5.3.1 Critical steel ratio

Figure 5.6 shows part of a reinforced concrete slab. The concrete section is taken as an area on each side of the bar, corresponding to half the distance to the next reinforcing bar. Alternatively, a unit width of one metre may be defined, and the total area of steel within this width may be read from bar spacing tables.

The steel ratio in a section is defined as the ratio

$$\rho_c = \frac{A_s}{bh}$$

and is often expressed as a percentage, where

A_s is the total area of reinforcement (in both faces)

b is the width of the section

h is the overall thickness of the section.

If a section contains a low steel ratio, the strength of the steel at yield will be less than the ultimate concrete strength in tension and when cracks form, the steel will yield. Thus the cracks will be wide and unrestrained.

At a certain critical steel ratio, the reinforcement yields and the concrete reaches its ultimate tensile stress at the same time. If the section is reinforced, so that the actual steel ratio is not less than the critical ratio, then any cracks which form will be restrained and of moderate width.

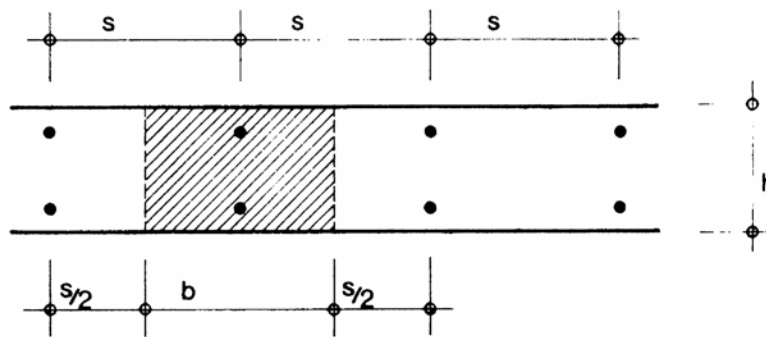

Fig. 5.6 Typical section of reinforced concrete slab

Considering the section in Figure 5.6, the critical steel ratio may be obtained by equating the yield force in the steel with the tensile force in the concrete. The compressive force in the steel between cracks may be neglected. Hence

$$A_s f_y = b h f_{ct}$$

and

$$\left(\frac{A_s}{b h} \right)_{crit} = \rho_{crit} = \frac{f_{ct}}{f_y}$$

The control of cracking is critical during the early life of the concrete, and therefore a value of concrete tensile strength at 3 days should be used. Typical values of ρ_{crit} and f_{ct} are given in Table 5.1.

5.3.2 Crack spacing

If sufficient reinforcement is provided to control the cracking ($\rho_c > \rho_{crit}$), then the probable spacing of the cracks may be estimated. As the shrinkage strain increases cracks form in sequence when the bond force between the reinforcement and the concrete becomes greater than the tensile strength of the concrete. The bond stress between concrete and the surface of the steel that

Table 5.1 Values of critical steel ratios

Concrete grade (N/mm ²)	f_{ct} (N/mm ²)	f_y (N/mm ²)	ρ_{crit} %
35	1.6	460	0.35
		250	0.64
30	1.3	425	0.31
		250	0.52
25	1.15	425	0.27
		250	0.46

f_{ct} = direct tensile strength of the concrete at 3 days.

f_y = characteristic yield strength of reinforcement.

ρ_{crit} = critical steel ratio (the minimum required to control cracking in a restrained section).

accompanies the formation of a crack extends for a length equal to half the crack spacing (Fig. 5.7). Equating the two forces gives

$$f_b s \Sigma u_s = f_{ct} b h \quad (1)$$

where

Σu_s = total perimeter of bars in the width considered

f_b = average bond stress adjacent to a crack

s = bond length necessary to develop cracking force

f_{ct} = tensile stress in concrete

bh = area of concrete

Writing steel ratio $\rho_c = \frac{A_s}{bh}$ (neglecting concrete area taken up by steel) and the ratio

$$\begin{aligned} \frac{\text{total perimeters}}{\text{total steel area}} &= \frac{\Sigma u_s}{A_s} \\ &= \frac{\pi \phi \times (\text{number of bars})}{\frac{\pi}{4} \phi^2 \times (\text{number of bars})} = \frac{4}{\phi} \end{aligned} \quad (2)$$

where ϕ = bar size (or equivalent size for square or ribbed bars), substitution in (1) gives

$$f_b s \left(\frac{4}{\phi} A_s \right) = f_{ct} b h$$

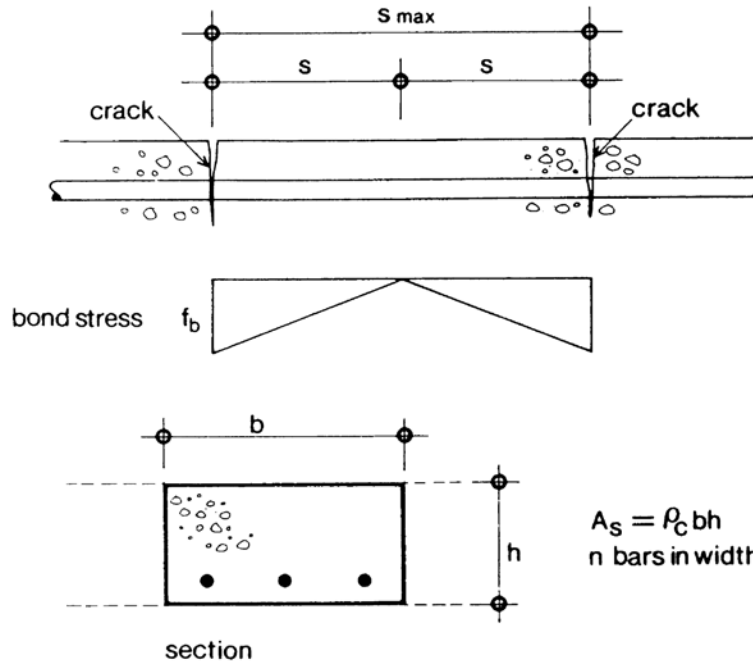

Fig. 5.7 Bond stress and crack formation

$$\begin{aligned} \therefore s &= \left(\frac{f_{ct}}{f_b}\right) \left(\frac{1}{\rho_c}\right) \left(\frac{\phi}{4}\right) \\ &= \left(\frac{f_{ct}}{f_b}\right) \frac{\phi}{4\rho_c} \end{aligned}$$

and the maximum crack spacing

$$s_{max} = 2s = \left(\frac{f_{ct}}{f_b}\right) \frac{\phi}{2\rho_c} \tag{3}$$

The ratios (f_{ct}/f_b) for various types of bars are given in Table 5.2. The ratios relate to concrete properties at an age of about 3 days.

It is apparent from the formula that crack spacing is influenced directly by

Table 5.2 Ratios of $\left(\frac{f_{ct}}{f_b}\right)$ at early ages

Bar type	Ratio
Plain bars	1
Deformed bars type 1 (Twisted squares)	4/5
Deformed bars type 2 (Ribbed)	2/3

bar diameter (other variables being constant). This confirms the judgement of a previous generation of engineers who preferred small bars at close centres for crack control.

For a given steel ratio, it is possible to choose the bar size (within limits) so that the crack spacing is small, and the total contraction strain is accommodated by the formation of many fine cracks, or by choosing a larger bar size, to cause cracks to form at wider centres. If joints are placed at the assumed centres of crack formation, the concrete will effectively be uncracked.

5.3.3 *Crack widths*

The number and width of cracks which form will depend on the total contraction strain that is unrelieved by joints in the length of the section. The contraction strain is the sum of the shrinkage strain and the thermal strain (due to changes in the ambient temperatures after the structure is complete). Assuming that the steel ratio is greater than ρ_{crit} and with full restraint (i.e. no joints), the tensile strain in the concrete may be assumed to vary from zero adjacent to a crack to a value of ϵ_{ult} (ultimate concrete strain) midway between cracks at a distance s_{max} apart. The average tensile strain in the uncracked concrete is therefore $\frac{1}{2}\epsilon_{ult}$. The strain due to the maximum crack width, which is the difference between the total contraction strain and the strain remaining in the concrete, is therefore given by

$$\left(\frac{w}{s_{max}} \right) = \epsilon_{te} + \epsilon_{cs} - \frac{1}{2}\epsilon_{ult}$$

where w = maximum crack width
 s_{max} = maximum spacing of cracks
 ϵ_{te} = thermal contraction from peak temperature
 ϵ_{cs} = total shrinkage strain
 ϵ_{ult} = ultimate concrete tensile strain.

There is not sufficient information available to enable precise values for the various coefficients to be given, but ϵ_{ult} may be assumed to be 200 microstrains. The shrinkage strain in the concrete, minus creep strain, is about 100 microstrains and therefore in the formula above equates with the value of $\frac{1}{2}\epsilon_{ult}$. The remaining strain to be considered, ϵ_{te} , is therefore due to cooling from the peak of hydration temperature T_1 to ambient temperature. There is also a further variation in temperature T_2 due to seasonal changes after the concrete in the structure has hardened.

When considering the strain due to temperature T_1 , an effective coefficient of expansion of one half of the value for mature concrete should be used due to the high creep strain in immature concrete. For mature concrete and seasonal variations due to temperature T_2 , the tensile strength of the concrete is lower compared with the bond strength, hence s is much less for mature concrete when T_2 is appropriate; hence the actual contraction can be

effectively halved. The strain equation now becomes

$$\left(\frac{w}{s_{max}}\right) = \frac{1}{2}\alpha(T_1 + T_2) + 100 - (\frac{1}{2} \times 200) \\ = \frac{1}{2}\alpha(T_1 + T_2)$$

\therefore Crack width $w = s_{max} \frac{1}{2}\alpha(T_1 + T_2)$

where α = coefficient of linear expansion of concrete.

Typical values for T_1 applicable to conditions in the UK are given in Table 5.3.

Table 5.3 Typical values of T_1 in °C for OPC concretes, where more particular information is not available.

Section thickness (mm)	Walls						Ground slabs		
	1			2			3		
	Steel formwork: OPC content (kg/m ³)			18 mm plywood formwork: OPC content (kg/m ³)			OPC content (kg/m ³)		
	325	350	400	325	350	400	325	350	400
300	11	13	15	23	25	31	15	17	21
500	20	22	27	32	35	43	25	28	34
700	28	32	39	38	42	49	—	—	—
1000	38	42	49	42	47	56	—	—	—

Note: (1) For suspended slabs cast on flat steel formwork, use the data in column 1.

(2) For suspended slabs cast on plywood formwork, use the data in column 3.

The table assumes the following:

- that the formwork is left in position until the peak temperature has passed
- that the concrete placing temperature is 20°C
- that the mean daily temperature is 15°C
- that an allowance has not been made for solar heat gain in slabs.

T_1 should not be taken as less than 20°C for walls or 15°C for slabs. Suitable values of T_2 depend on the change in environmental temperature between casting and subsequent use. For construction in summer, there will be a change to winter temperatures, and a value for T_2 of 20°C would be appropriate. For concrete cast in winter, the subsequent rise in temperature during the summer months will tend to cause expansion rather than contraction and the effect on the concrete will tend to reduce any cracking. A suitable value for T_2 would be 10°C. These values are applicable to UK climatic conditions.

If a structure holds warm liquid, as in a swimming pool, then prudence suggests that some allowance should be made for the warming effect of the

retained liquid. The tendency is for the warm face to expand and cracks will tend to close. However, as there will generally be a temperature gradient through the wall between one face and the other, cracks will tend to form on the cooler face. This can simply be explained by equating the longitudinal forces. The compression caused by the thermal warming must be balanced by the tension on the opposite face. There is no precise method of calculation of the results of temperature stresses as many of the coefficients and restraint factors are speculative, but a method of providing some assessment of the conditions is provided in reference (44).

The theory given in this section has been developed by Professor B. P. Hughes, University of Birmingham⁽⁹⁾.

5.3.4 *Thick sections*

The theory outlined above allows a calculated steel ratio to be assessed and the necessary reinforcement is then calculated as the product of the steel ratio

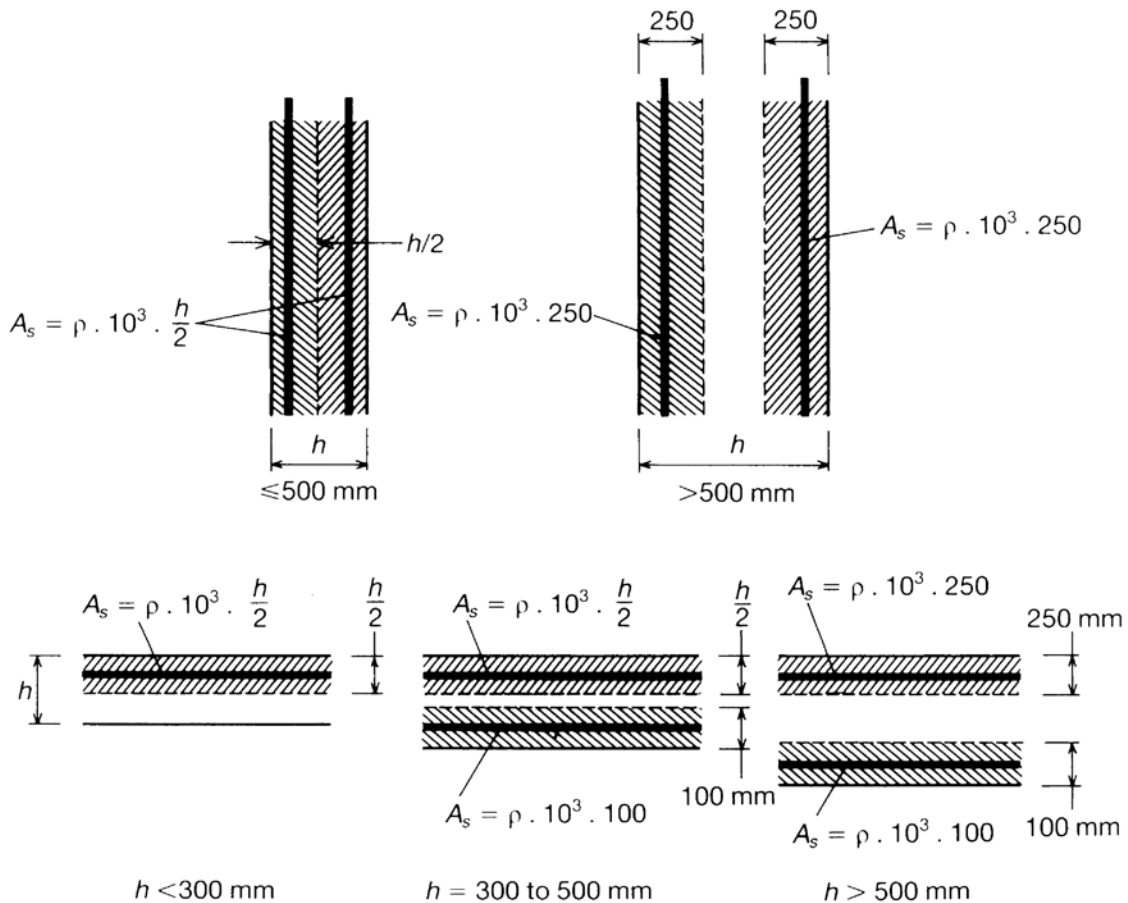

Fig. 5.8 (a) Surface zones in walls and suspended slabs
(b) Surface zones in ground slabs

- Note 1. Take care not to halve the calculated value of ρ as well as taking $h/2$ as a multiplier
2. ρ is the steel ratio, not percentage

and the section thickness. This total area of steel is equally divided between each face of the slab. The strains in a slab are largely due to temperature gradients across the depth of the slab. In the centre of the depth of a slab, away from the faces, it has been found that the strains are much smaller. Indeed, the best method of reducing the thermal strains in a newly placed slab is to keep the faces warm rather than to allow them to cool as quickly as possible. In a thick slab (over 500 mm) it has been found that it is not necessary to increase the total amount of thermal reinforcement beyond that necessary for a slab of 500 mm thickness. Having calculated the required steel ratio, it can be converted to the reinforcement area by considering two surface zones in the slab (Fig. 5.8). Each surface zone is of thickness equal to one half the overall depth of the slab, but with a maximum value of 250 mm. the calculated reinforcement for each surface zone is placed adjacent to that face. It follows that for a slab over 500 mm in thickness, the thermal steel in each face remains constant.

Example 1

Slab $h = 400$ mm

Required ratio = 0.40%

Provide $0.40\% \times 200 \times 1000$ in each face = $800 \text{ mm}^2/\text{m}$

Use T12 at 125 (905) in each face.

Example 2

Slab $h = 700$ mm

Required ratio = 0.40%

Provide $0.40\% \times 250 \times 1000$ in each face = $1000 \text{ mm}^2/\text{m}$

Use T16 at 200 (1010) in each face.

5.3.5 *External restraint factors*

As discussed above, the external restraints in a typical continuous structure may be taken as 50%, and this is included in the formulae quoted. In certain situations the actual restraint will be less than 50% and this is shown diagrammatically in Figure 8.3 of BS 8007. As the practical use of these easements is limited they are not presented in detail here, but discussion of the details is to be found in the reference where research work by Harrison⁽⁴⁵⁾ is reported.

5.4 Joints^(40,41)

5.4.1 *Construction joints*

It is rarely possible to build a reinforced concrete structure in one piece. It is therefore necessary to design and locate joints which allow the contractor to

construct the elements of the structure in convenient sections. In normal structures, the position of the construction joints is specified in general terms by the designer, and the contractor is allowed to decide on the number of joints and their precise location subject to final approval by the designer.

In liquid-retaining structures this approach is not satisfactory. The design of the structure against early thermal movement and shrinkage is closely allied to the frequency and spacing of all types of joints, and it is essential for the designer to specify on the drawings exactly where construction joints will be located. Construction joints should be specified where convenient breaks in placing concrete are required. Concrete is placed separately on either side of a construction joint, but the reinforcement is continuous through the joint. At a horizontal construction joint, the free surface of the concrete must be finished to a compacted level surface. At the junction between a base slab and a wall, it is convenient to provide a short 'kicker' which enables the formwork for the walls to be placed accurately and easily. A vertical joint is made with formwork. Details are shown in Figure 5.9.

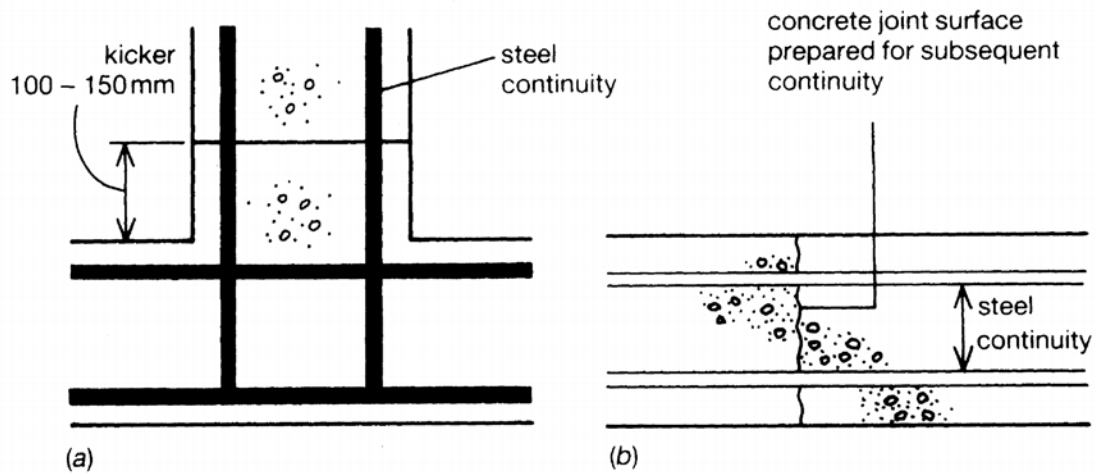

Fig. 5.9 Construction joints
 (a) Horizontal joint between base slab and wall
 (b) Vertical joint

Construction joints are not intended to accommodate movement across the joint but, due to the discontinuity of the concrete, some slight shrinkage may occur. This is reduced by proper preparation of the face of the first-placed section of concrete to encourage adhesion between the two concrete faces. Joint preparation consists in removing the surface laitance from the concrete without disturbing the particles of aggregate. It is preferable to carry out this treatment when the concrete is at least five days old, either by sandblasting or by scabbling with a small air tool. The use of retarders painted on the formwork is not recommended, because of the possibility of contamination of the reinforcement passing through the end formwork. The face of a construction joint is flat and should not be constructed with a rebate. It is found that

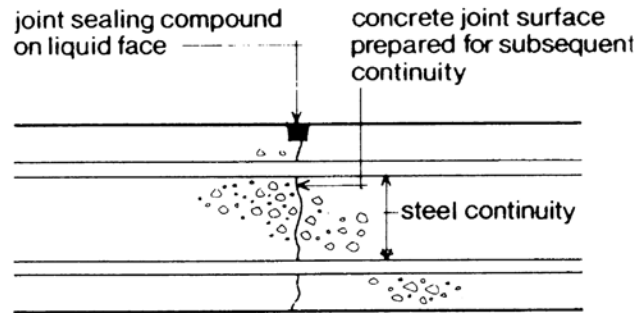

Fig. 5.10 Construction joint sealed on the liquid face

the shoulders of a rebate are difficult to fill with compacted concrete, and are also liable to be cracked when the formwork is removed. Any shear forces can be transmitted across the joint through the reinforcement. If a construction joint has been properly prepared and constructed, it will retain liquid without a waterstop. Extra protection may be provided by sealing the surface as shown in Figure 5.10.

Designers are under some pressure to use waterstops in construction joints for obvious commercial reasons and also because it is thought that there is less responsibility thrown onto the designer if a waterstop is specified than if it is omitted. The author knows of instances where waterstops have been used and leaks have been widespread. In other cases, both waterstops and an external membrane have been specified and again with completely unsatisfactory results. These examples suggest that workmanship is critical and that whatever specification is used this point is valid.

The designer must try to convince the contractor's site operatives that the work they will be executing is of the greatest importance for the correct functioning of the completed structure. Where the contractor has taken the job at a particularly low price, this may be difficult.

It is perhaps also worth stating the obvious, that it is much cheaper to spend a little more time initially to make a satisfactory job than to have to make repairs later.

5.4.2 Movement joints

Movement joints are designed to provide a break in the continuity of a slab, so that relative movement may occur across the joint in the longitudinal direction. The joints may provide for the two faces to move apart (contraction joints) or, if an initial gap is created, the joint faces are able to move towards each other (expansion joints). Contraction joints are further divided into *complete contraction joints* and *partial contraction joints*.

Other types of movement joints are needed at the junction of a wall and roof slab (Fig. 5.11), and, where a free joint is required, to allow sliding to take place at the foot of the wall of a circular prestressed tank (Fig. 5.12).

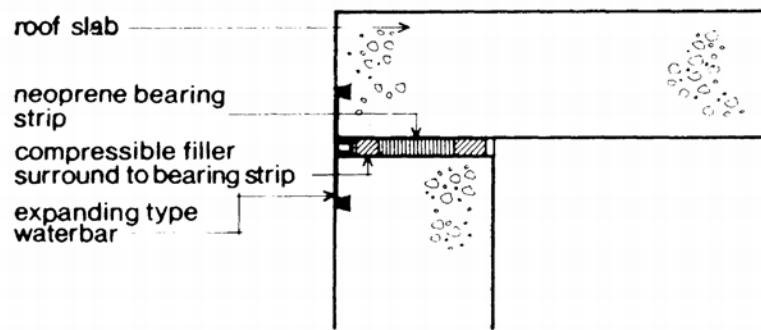

Fig. 5.11 Detail for movement joint between wall and roof slab

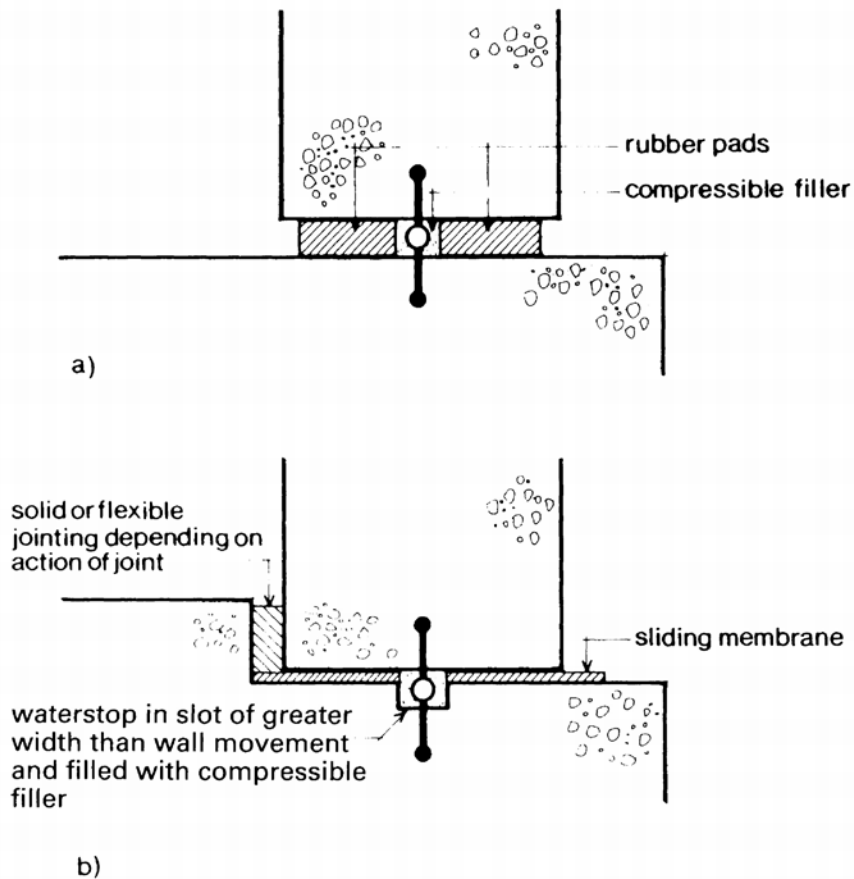

Fig. 5.12 Movement joints between base slab and wall of prestressed concrete tank
 (a) Rubber pad
 (b) Sliding membrane

Contraction joints. Complete contraction joints have discontinuity of both steel and concrete across the joint, but partial contraction joints have some continuity of reinforcement. Figures 5.13 and 5.14 illustrate the main types. In partial contraction joints, the reinforcement may all continue across the joint, or only 50% of the steel may continue across the joint, the remaining

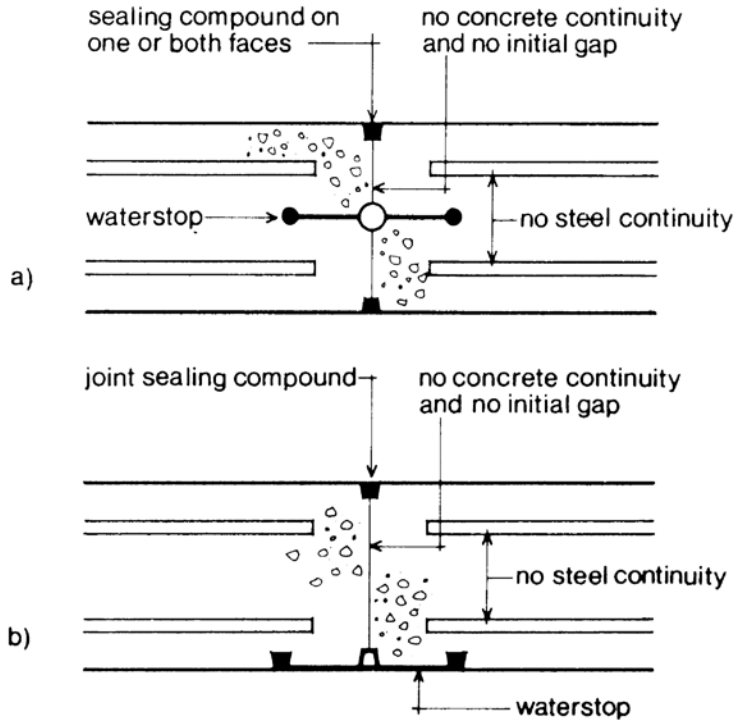

Fig. 5.13 Complete contraction joints
 (a) Wall joint
 (b) Floor joint

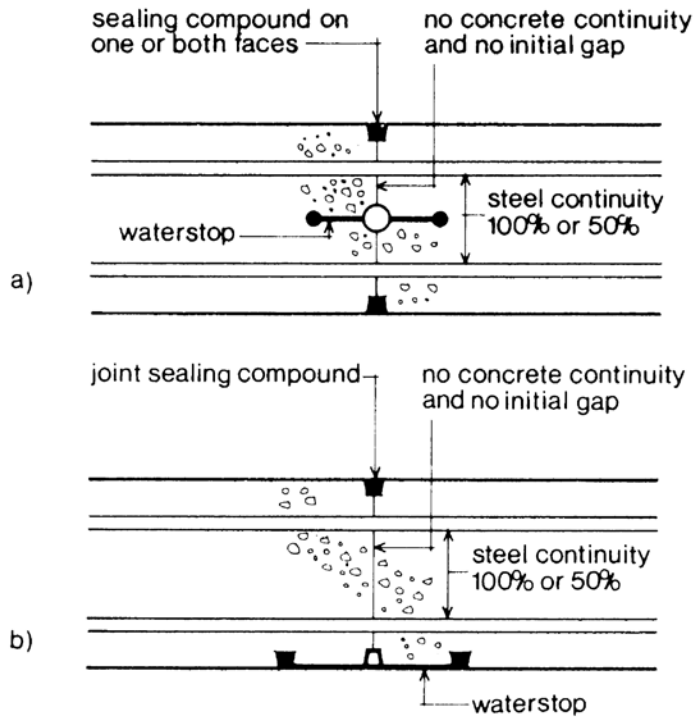

Fig. 5.14 Partial contraction joints
 (a) Wall joint
 (b) Floor joint

50% being stopped short of the joint plane. The purpose of the three types of contraction joints is described in Section 5.4.2.

Contraction joints may be constructed as such, or may be induced by providing a plane of weakness which causes a crack to form on a preferred line. In this case, the concrete is placed continuously across the joint position, and the action of a device which is inserted across the section, to reduce the depth of concrete locally, causes a crack to form. The formation of the crack releases the stresses in the adjacent concrete, and the joint then acts as a normal contraction joint. A typical detail is shown in Figure 5.15. Great care is necessary to position the crack inducers on the same line, as otherwise the crack may form away from the intended position. Similar details may be used in walls with a circular-section rubber tube placed vertically on the joint-line on the wall centre-line, causing the crack to form.

Expansion joints. Expansion joints are formed with a compressible layer of material between the faces of the joint. The material must be chosen to be durable in wet conditions, non-toxic (for potable water construction), and have the necessary properties to be able to compress by the required amount and to subsequently recover its original thickness. An expansion joint always needs sealing to prevent leakage of liquid. In a wall, a water-bar is necessary containing a bulb near to the centre which will allow movement to take place without tearing (Fig. 5.16). The joint also requires surface sealing to prevent the ingress of solid particles. By definition, it is not possible to transmit longitudinal structural forces across an expansion joint, but the designer may wish to provide for shear forces to be carried across the joint, or to prevent the slabs on each side of the joint moving independently in a lateral direction. If a reservoir wall and footing is founded on ground that is somewhat plastic, the sections of wall on either side of an expansion joint may rotate under load by differing amounts. This action creates an objectionable appearance and may tear the jointing materials (Fig. 5.17). The slabs on either side of an expansion joint may be prevented from relative lateral movement by provid-

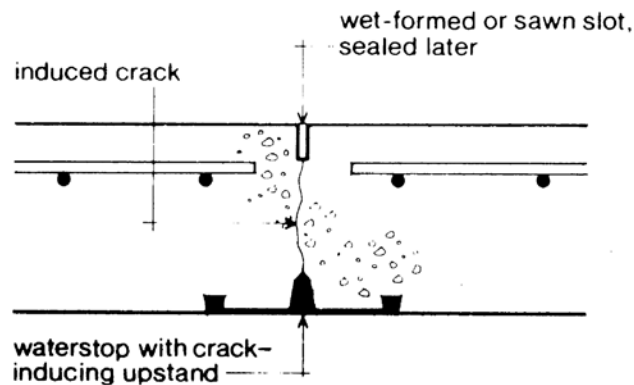

Fig. 5.15 Induced contraction joint in floor

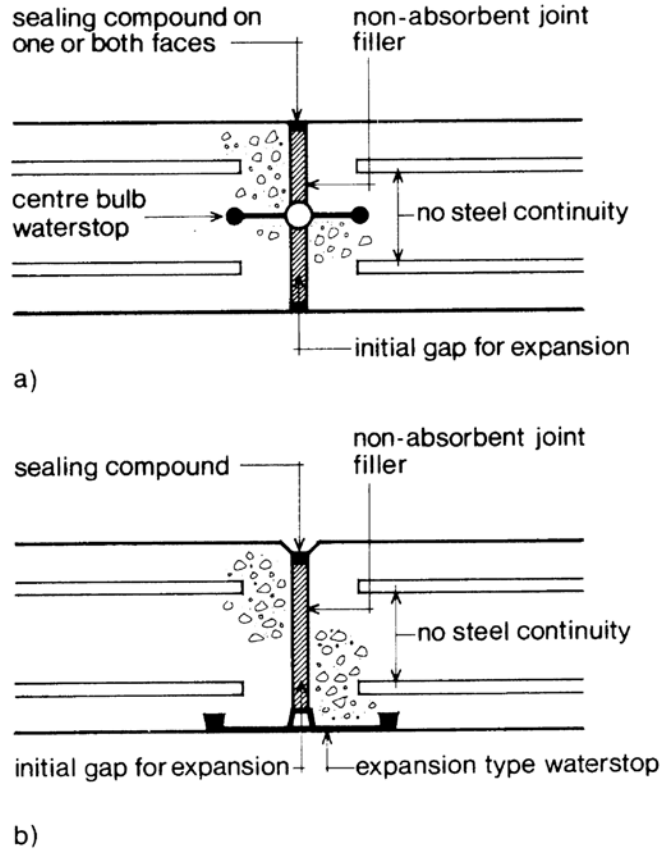

Fig. 5.16 Expansion joints
 (a) Floor
 (b) Wall

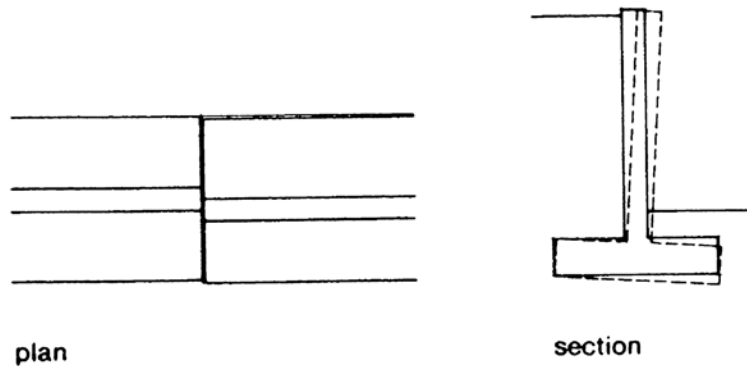

Fig. 5.17 Lateral movement at unrestrained expansion joint

ing dowel bars with provision for longitudinal movement (a similar arrangement to a road slab). The dowel bars must be located accurately in line (otherwise the joint will not move freely), be provided with an end cap to allow movement, and be coated on one side of the joint with a de-bonding compound to allow longitudinal movement to take place (Fig. 5.18).

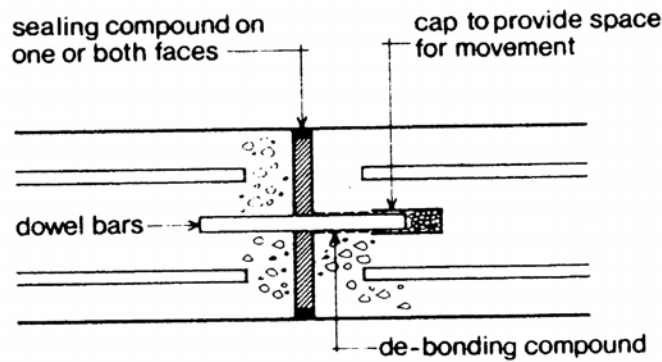

Fig. 5.18 Expansion joint including dowel bars to prevent lateral movement

5.5 Typical calculations for distribution steel

5.5.1 Codes of Practice requirements

The theory outlined in this chapter has been adopted by British Standard Code of Practice (BS 8007), which requires the designer to assess the required reinforcement to control shrinkage and thermal movement. A critical minimum steel ratio is specified.

The ACI Code⁽¹¹⁾ specifies a minimum percentage of shrinkage and thermal reinforcement for walls up to 300 mm thick and a fixed minimum quantity of steel for thicker sections. The Australian Code (AS 3735–1991) specifies an absolute minimum of 0.4% and a larger value for fully restrained concrete which varies between 0.48% and 1.28% depending on bar size.

5.5.2 Calculation of minimum reinforcement

Assume construction with movement joints at 15 m centres.

Design for crack width of 0.2 mm

$$\text{Slab thickness} = 400 \text{ mm}$$

$$T_1 = 30^\circ\text{C}$$

$$T_2 = 0$$

$$\alpha_c = 12$$

$$\text{Restraint factor } R = 0.5$$

$$\text{Net effective contraction strain} = 0.5 \times 12 \times 30 = 180 \text{ microstrain}$$

$$\text{Maximum allowable crack width} = 0.2 \text{ mm}$$

$$\therefore s_{max} = (0.2/180) \times 10^6 = 1110 \text{ mm}$$

Also
$$s_{max} = \frac{f_{ct}}{f_b} \times \frac{\phi}{2\rho}$$

Assume bar size $\phi = 12$ mm

$$\therefore s_{max} = \frac{2}{3} \times \frac{12}{2\rho} = \frac{4}{\rho} \text{ mm}$$

$$\therefore \rho = (4/1110) \times 100 = 0.36\%$$

Critical steel ratio
$$\rho_{crit} = \frac{1.6}{460} \times 100 = 0.35\%$$

Use T12 at 150 EF (1510) (EF = each face)

$$\left(\text{Actual ratio} = \frac{1510}{10^3 \times 400} \times 100 = 0.38\% \right)$$

6

Design calculations

This chapter comprises three design calculations, each forming a complete example and dealing with a particular structure. The handwritten sheets illustrate the graphical method employed in the engineering design process, and each calculation conforms to practical requirements.

6.1 Design of pumphouse

A pumphouse is to be built as part of a sewerage scheme to house three underground electric pumps. The layout is shown in Figure 6.1. Design the underground concrete structure. A soil investigation shows dense sand and no ground water. For safety considerations, stairs and a ladder would be provided in the dry well and two manholes in the roof of the wet well. The manholes would enable air to be blown into the well before inspections were made. To simplify the design problem these elements may be disregarded.

Design assumptions

The floor and walls must be designed against external soil pressures due to soil and surcharge from vehicles which may park near to the structure. Although no ground water has been found during the site investigation it is quite possible that during the life of the building some ground water may be present on the outside of the walls. Building the structure creates a sump in the original ground which tends to collect water. It is therefore prudent to design the floor and walls to exclude any ground water which may be present. For these reasons, a nominal head of ground water of 1.0 m will be assumed in the structural design. The pump well is designed to hold the effluent as a liquid-retaining structure. Although the normal working level is about mid-height of the walls, it is possible for the effluent to fill the well completely, and for design purposes this condition will be assumed.

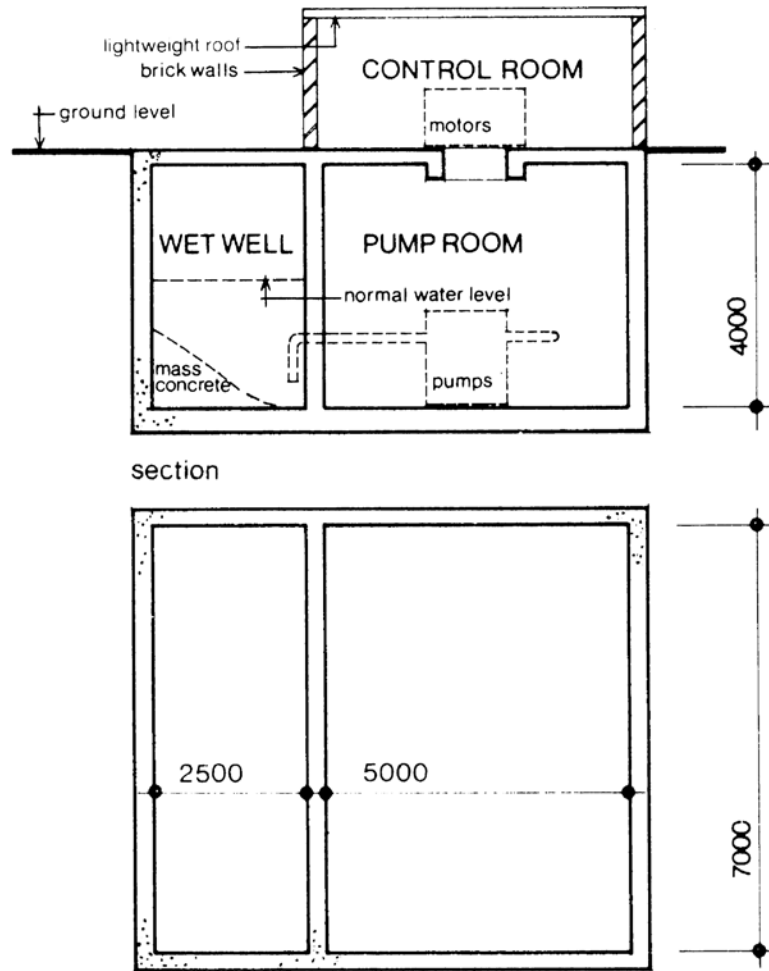
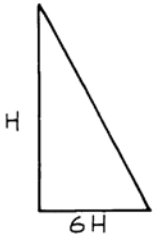
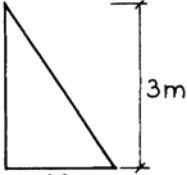
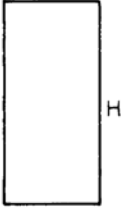
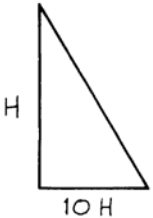

Fig. 6.1 Layout of pumphouse

ref.	calculations	output
BS 8110 BS 8007	<p style="text-align: right;">EXAMPLE 6.1 SHEET 1</p> <p><u>DESIGN OF PUMPHOUSE</u></p> <p>Design the reinforced concrete underground pumphouse shown in Fig 6.1</p> <p>SOIL PROPERTIES</p> <p>Granular soil: density = 18 kN/m³ Angle of repose = 30° Surcharge due to loaded vehicles on surrounding ground = 10 kN/m²</p> <p>Water in the wet well is normally at a level 2.0 m above the floor, but the design should allow for overflow conditions with the compartment full. The pumphouse is dry.</p> <p><u>DESIGN ASSUMPTIONS</u></p> <p>(a) <u>Loads</u></p> $\text{Soil pressure} = \frac{1 - \sin \phi}{1 + \sin \phi} \times 18 = \frac{1}{3} \times 18$ $= 6 \text{ kN/m}^2$ <p>Although no water is said to be present in the ground, the construction of the structure will create conditions which will allow ground water to collect. BS 8102 recommends that design should be based on a ground water head of 0.75 of the depth, i.e. 1 m below the surface.</p> <p>Assume density of water = 10 kN/m³</p> <p>(b) Design to BS 8007 and BS 8110 Severe exposure Design crack width = 0.2 mm</p>	

ref.	calculations	output
BS 8007	<p>(c) <u>Materials</u> Concrete grade 35A with a minimum cement content of 325 Kg/m³ of finished concrete</p> <p>Reinforcement steel - ribbed high yield bars grade 460</p>	<p>CONCRETE GRADE 35A</p>
BS 8007 2.7.6.	<p>(d) <u>Cover</u> to outer layer of steel = 40mm</p> <p>(e) <u>Design</u> Design all floor, wall and roof slab panels as continuous and 2-way spanning</p>	<p>COVER = 40</p>
BS 8007 5.4	<p>(f) <u>Joints</u> In view of the size of the structure, no movement joints are desirable as they are potential sources of leakage. The structure will therefore be designed as a monolithic structure, and construction joints will be shown on the drawings. No waterbar will be necessary at these joints, but the joint surface will be scabbled.</p>	

ref.	calculations	output
	<p style="text-align: right;">EXAMPLE 6 SHEET 3</p> <p><u>Loading Cases</u></p> <p>(a) Wet well empty</p> <p>External soil and water pressures :-</p> <div style="display: flex; justify-content: space-around; align-items: flex-end;"> <div style="text-align: center;">  <p>Soil</p> </div> <div style="text-align: center;">  <p>Ground water</p> </div> <div style="text-align: center;">  <p>Surcharge</p> </div> </div> <p>Where ground water is present, the effective density of the soil is reduced due to the buoyancy effect The effective extra load due to the presence of ground water is therefore :-</p> $10 \left(1 - \frac{1}{3}\right) H = 6.67 H$ <p>(b) Wet Well Full</p> <p>Pressure due to water in well</p> <div style="text-align: center;">  </div> <p>BS 8007 2.3</p> <p>No allowance will be made for the passive resistance of the external soil</p> <p>(c) Partial Safety Factor for Loads = 1.4</p>	

ref.	calculations	output
<p>BS 8110 TABLE 3.9 FACTOR OF IS FOR APPROX PROPPED CANTILEVER $\gamma_f = 1.4$</p> <p>BS 8110 3.4.6.3.</p>	<p style="text-align: right;">EXAMPLE 6.1 SHEET 4</p> <p><u>Thickness of Sections</u></p> <p>For ease of construction of a wall 4.0m high, the minimum thickness should be 300mm. The allowable ultimate shear strength of 35 grade concrete with an assumed 0.5% of reinforcement is 0.60N/mm². The maximum ultimate shear force at the foot of the walls due to the maximum external loading is :-</p> $\frac{5}{8} \times 1.4 \left(\frac{1}{2} \times 6 \times 4^2 + \frac{1}{2} \times 6.67 \times 3.0^2 + 3.33 \times 4 \right)$ <p style="text-align: center;">soil water surcharge</p> <p style="text-align: center;">= 80 kN/m</p> <p>The minimum effective depth of wall required for shear is :-</p> $d = \frac{80 \times 10^3}{0.6 \times 10^3} = 133 \text{ mm}$ <p>Overall thickness = 133 + 40 + 16 + 8 = 197 mm</p> <p>Use walls 300 thick and floor 400 thick</p> <p>The roof to the wet well has to carry the surcharge pressure of 10 kN/m²</p> <p>Use a slab 250 thick</p> <p>Effective depth $d = \text{approx. } 250 - 40 - 10 = 200$</p> <p>Span/effective depth = $\frac{2500}{200} = 12.5$</p> <p>Satisfactory</p>	<p>WALLS h = 300 FLOOR h = 400</p> <p>ROOF h = 250</p>

ref.	calculations	output
	<p style="text-align: right;">EXAMPLE 6.1 SHEET 5</p> <p><u>Calculation of Minimum Reinforcement</u></p> <p>Maximum length of continuous construction = $2500 + 5000 + 3 \times 300 = 8400 \text{ mm}$</p> <p>$T_1 = 30^\circ\text{C}$ $T_2 = 0^\circ\text{C}$ $\alpha_e = 12$</p> <p>Net effective contraction strain $= 0.5 \times 12 \times 30 = 180 \text{ microstrain}$</p> <p>Maximum allowable crack width = 0.2 mm</p> <p>$\therefore S_{\max} = \frac{0.2}{180 \times 10^{-6}} = 1111 \text{ mm}$</p> <p>Also $S_{\max} = \frac{f_{ct}}{f_b} \times \frac{\phi}{2\rho}$</p> <p>Assume $\phi = 12 \text{ mm}$</p> <p>$S_{\max} = 0.67 \times \frac{12}{2\rho} = \frac{4}{\rho}$</p> <p>$\therefore \rho = \left(\frac{4}{1111}\right) \times 100 = 0.36\%$</p> <p>Also</p> <p>$\rho_{\text{crit}} = \frac{f_{ct}}{f_y} = \frac{1.6}{460} \times 100 = 0.35\%$</p> <p>$\therefore$ Minimum area of reinforcement $= 0.36\% \times 1000 \times 300 = 1080$</p> <p><u>Use T12 at 200 each face (1130)</u></p>	<p>T12 at 200 E.F</p>

ref.	calculations	output
	<p data-bbox="418 342 631 378"><u>Forces on walls</u></p> <div data-bbox="472 449 818 688" style="text-align: center;"> <p>PLAN</p> </div> <p data-bbox="418 730 1198 1010"> Effective height of walls, centre/centre of roof slab/floor slab = $4000 + 300 = 4300$ The wall panels are loaded triangularly due to water and soil pressures, and rectangularly due to surcharge pressure It is convenient to replace the surcharge pressure by the equivalent soil pressure </p> <div data-bbox="488 1016 1138 1323" style="text-align: center;"> <p> 4.3 m 25.8 soil </p> <p> $+$ </p> <p> 4.3 m 3.3 surcharge </p> <p> $=$ </p> <p> 4.85 m 29.1 Equivalent </p> </div> <p data-bbox="532 1360 948 1402"> $h_{\text{equivalent}} = h + \frac{3.3}{6.0} = 4.85$ </p> <p data-bbox="430 1444 548 1480"><u>Loading</u></p> <p data-bbox="430 1486 521 1518">Case 1</p> <p data-bbox="548 1522 976 1602"> External soil pressure (including surcharge) = 29.1 </p> <p data-bbox="548 1640 976 1696"> Ground water = $\frac{6.7}{35.8}$ </p> <p data-bbox="430 1682 516 1713">Case 2</p> <p data-bbox="548 1717 1149 1753"> Internal water pressure = $10 \times 4.3 = 43.0$ </p>	

ref.	calculations	output
	<p style="text-align: right;">EXAMPLE 6.1 SHEET 7</p> <p><u>wall A</u> Case</p> <p>height of wall = 4300 } ratio l_x/l_z length of wall = 7300 } = 1.7</p> <p>M_V = vertical span M_H = horizontal span +M = tension on unloaded face -M = tension on loaded face</p> <p>APPENDIX B CASE 2 FIG B.1</p> <p>Soil + water</p> <p>-M_V = $.045 \times 35.8 \times 4.85 \times 4.3 = 33.6$ +M_V = $.030 \times 35.8 \times 4.85 \times 4.3 = 22.4$ -M_H = $.010 \times 35.8 \times 7.3^2 = 19.1$ +M_H = $.005 \times 35.8 \times 7.3^2 = 9.6$</p> <p>Case 2.</p> <p>Internal water:</p> <p>-M_V = $.045 \times 43 \times 4.3^2 = 35.8$ +M_V = $.030 \times 43 \times 4.3^2 = 23.8$ -M_H = $.010 \times 43 \times 7.3^2 = 22.9$ +M_H = $.005 \times 43 \times 7.3^2 = 11.5$</p> <p><u>wall B</u></p> <p>As Case 2 wall A on each face</p> <p><u>wall C</u></p> <p>As Case 1 wall A</p>	

ref.	calculations	output
	<p style="text-align: right;">EXAMPLE 6.1 SHEET 9.</p> <p><u>Direct Forces</u></p> <p>All external loads cause compressive horizontal forces in the walls which are resisted by the concrete in compression. The value of the compressive stress is low and may be ignored. The load due to the water in the pumpwell causes tension in the walls which is evaluated below.</p> <p>The maximum tension is in wall D due to pressure on walls A and B.</p> <p>Maximum water pressure = $10 \times 4.3 = 43 \text{ kN/m}^2$</p> <p>Average water pressure over lowest 1m height of wall</p> $= \frac{10(4.3 + 3.3)}{2}$ $= 38 \text{ kN/m}^2$ <p>Total force = $38 \times 7.0 \text{ m} = 266 \text{ kN/m height}$</p> <p>Force per metre height on each of walls, D</p> $= \frac{266}{2} = 133 \text{ kN}$ <p>This calculation neglects the effect of the floor but is conservative</p> <p>Area of steel required each face at $f_s = 240$</p> $\frac{133 \times 10^3}{2 \times 240} = 277 \text{ mm}^2$	

ref.	calculations	output
<p>BS 8110 TABLE 3-15 CASE 9</p> <p>Ex. 6.1 (B)</p>	<p style="text-align: right;">EXAMPLE 6.1 SHEET 10</p> <p><u>Floor Slab</u></p> <p>The soil pressure under the floor slab is due to the imposed weight of the structure</p> <p>The weight of the pumphouse super-structure (roof, walls and floor slab) has been calculated separately and amounts to 2200 kN</p> <p>Assuming a uniform distribution over the floor area, the soil pressure is:-</p> $\frac{2200}{5.6 \times 7.6} = 52 \text{ kN/m}^2$ <p>(wet wall area is neglected as load is largely over pump well)</p> <p>Floor slab spans 2 ways</p> $l_y/l_x = \frac{7300}{5300} = 1.4$ <p>Assume simply supported and allow for fixing moments later</p> $+M_x = 0.087 \times 52 \times 5.3^2 = 127$ $+M_y = 0.056 \times 52 \times 5.3^2 = 82$ <p>Minimum fixing moments from walls (neglecting surcharge)</p> <p>Walls E $M_f = -16.1$</p> <p>Walls C $M_f = -24.2$</p> <p>(wall B - internal)</p> $\text{Max } +M_x = 127 - 24.2/2 = 115 \text{ kNm}$ $\text{Max } +M_y = 82 - 16.1 = 66 \text{ kNm}$ <div style="text-align: center;"> </div> <p>See sheet 12 for reinforcement</p>	

ref.	calculations	output
	<p data-bbox="467 317 719 352"><u>Wall reinforcement</u></p> <p data-bbox="467 401 789 436">Wall thickness = 300</p> <p data-bbox="467 443 789 478">Cover = 40</p> <p data-bbox="467 485 1068 590">Effective depth to inner layer of reinforcement = $300 - 40 - 12 - 6$ = 242</p> <p data-bbox="467 596 1162 667">Minimum reinforcement calculated on sheet 6.1 (5) is T12 at 200 each face</p> <p data-bbox="467 674 1211 745">Referring to Appendix A Table A2.5, for T12 at 200, $M = 35.4$</p>	

ref.	calculations	output
<p>Ex 6.1. (11).</p>	<p style="text-align: right;">EXAMPLE 6.1 SHEET 12</p> <p>Wall A</p> <p><u>Horizontal steel</u>, all moments are less than 35.4 kNm/m therefore, for bending, use T12 at 200 $A_s = 566$. Add for direct tension A_s required = 566 + 277 = 843 USE <u>T16 at 200 E.F. (1010)</u></p> <p><u>Vertical steel</u> $M = 35.8$ (this is maximum value: use same steel each face) Table A2.5 <u>Try T16 at 200 E.F.</u> Allowable $M = 46$ Satisfactory</p> <p>Wall B As wall A</p> <p>Wall C As wall A</p> <p>Wall D <u>T12 at 200 EF, EW</u></p> <p>Wall E <u>T12 at 200 EF, EW</u> (Note EF = each face, EW = each way)</p> <p>Floor reinforcement. Floor thickness = 400 Cover = 40 Effective depth of inner layer = 400 - 40 - 16 - 8 = 336 Negative moments as wall steel</p>	<p>WALL A. T16 at 200 EF</p> <p>WALL A. T16 at 200 E.F</p> <p>WALL D T12 at 200 EW, EF</p> <p>WALL E T12 at 200 EW, EF</p>
<p>Ex 6.1. (10)</p>	<p>$+M_x = 115$ Table A2.7 <u>USE T20 at 150 TF (2090)</u></p>	<p>FLOOR T20 at 150 TF</p>

ref.	calculations	output
	<p style="text-align: center;">REINFORCEMENT DETAILS WALL A</p> <p>The diagram illustrates the reinforcement layout for Wall A. It consists of a vertical wall section and a base slab. The wall has a thickness of 250 mm and is reinforced with T16 bars at 200 mm spacing. The base slab is 300 mm wide and 400 mm deep, reinforced with T16 bars at 150 mm spacing and a T20 bar at 150 mm spacing. A 100 mm kicker is provided at the base of the wall. The reinforcement is shown with various callouts and dimensions, including 'T12 at 200', 'T16 at 200', 'T16 at 150', 'T20 at 150', '100 Kicker', '300', '400', and 'spacer'.</p>	<p style="text-align: center;">EXAMPLE G.1. SHEET 14.</p>

6.2 Design of reservoir

Design a roofed reservoir to contain 4 000 000 litres of water.

Due to site conditions, the plan size will be taken as 21 m \times 32 m and the maximum water height as 6.5 m. The normal height of the stored water is 6.0 m (Fig. 6.2). A division wall is required to divide the reservoir into two equal sections. The site is underlain by a granular soil, and there is no ground water present.

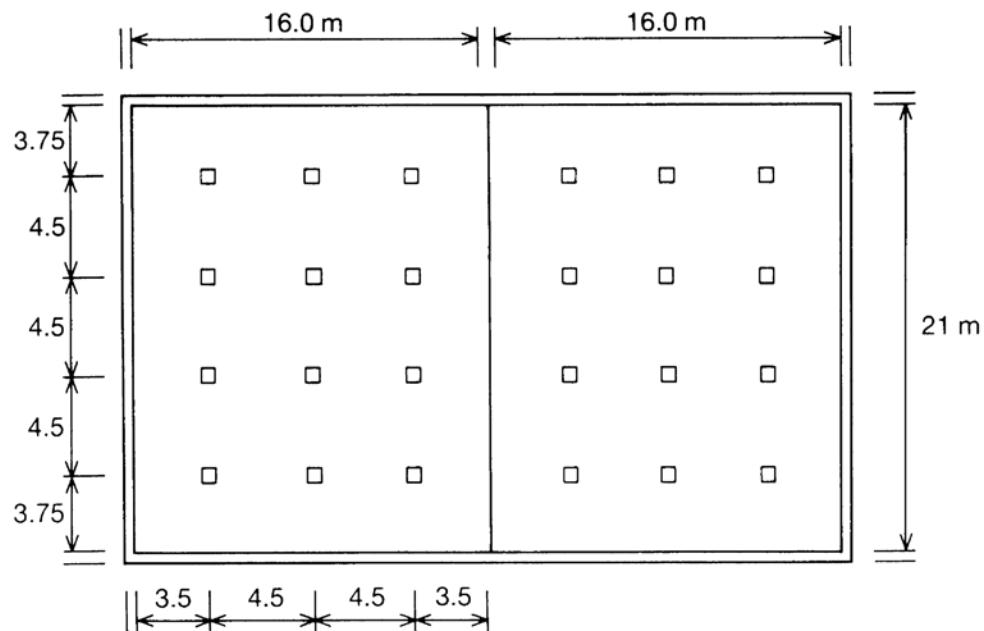
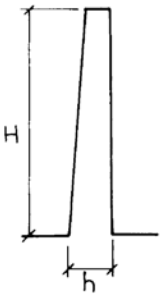
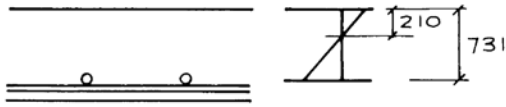
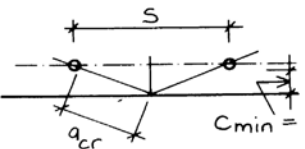

Fig. 6.2 Layout of reservoir

ref.	calculations	output
<p>BS8110 BS8007</p>	<p style="text-align: right;">EXAMPLE 6.2 SHEET 1</p> <p><u>DESIGN OF RESERVOIR</u> <u>Layout of structure</u> Overall size in proportions of 1:1.5 with central wall. Columns to support roof at equal spacings except that end spans of flat slab roof are about 0.8 of internal spans to equal end support bending moments with internal moments. The size of the structure is less than the length which would require an expansion joint (say 70m) Contraction joints will be provided at approx. 5.0m centres in the wall and floor panels Provide a sliding joint between the top of the wall and the roof slab. The cantilever wall is designed for water pressure in detail on pages ex.6.2/2 to 4. The design to resist external soil pressure is prepared from the design charts. Access manholes and stairs are required for safety during cleaning operations. These have not been detailed to simplify the design.</p> <p><u>Exposure Conditions</u> Severe exposure Design crack width = 0.2 mm</p> <p><u>Materials</u> Concrete grade 35A Steel grade 460</p> <p><u>Partial Factors of Safety</u> <u>Materials</u> Concrete 1.5 Steel 1.15</p> <p><u>Loads</u> Water 1.4 soil 1.4</p>	

ref.	calculations	output
<p>TABLE 3.1 TABLE A2-12</p> <p>SECTION 3.5 (b)</p> <p>SECTION 3.5 (5)</p> <p>SECTION 3.5 (7)</p>	<p style="text-align: right;">EXAMPLE 6.2 SHEET 2</p> <p><u>LIMIT STATE DESIGN</u> <u>Cantilever Wall</u> consider 1m length of wall</p>  <p>Design a cantilever wall to withstand water pressure Height $H = 6.5\text{ m}$ Normal height of water = 6.0 m Water $W_g = 10\text{ kN/m}^3$ Partial safety factors:- Ultimate limit state - $\delta_f = 1.4$ Service limit state - $\delta_f = 1.0$ Service moment at root of Cantilever = $\frac{1}{6} \times 10 \times 6.0^3$ $= 360\text{ kNm/m}$ Ultimate moment = $\frac{1}{6} \times 10 \times 6.5^3 \times 1.4 = 641\text{ kNm/m}$ From design charts the estimated root thickness $h = 800\text{ mm}$ and the tension reinforcement is T25 at 175 (2810) Effective depth $d = 800 - 40 - 16 - 12.5 = 731\text{ mm}$ <u>Ultimate limit state</u> For ultimate limit state, calculate using the maximum possible height of liquid. Applied moment $M = \frac{1}{6} \times (1.4 \times 10) \times 6.5^3 = 641\text{ kNm/m}$ The ultimate moment of resistance based on the concrete is :- $M = 0.157 f_{cu} b d^2$ $= 0.157 \times 35 \times 10^3 \times 731^2 \times 10^{-6}$ $= 2936\text{ kNm/m}$ Satisfactory The ultimate moment of resistance based on the steel is given by $M_u = (0.87 f_y) A_s z$ Depth of neutral axis $x = (1 - \sqrt{1 - 0.7 \frac{M}{M_u}}) / 0.9 d$ $= 0.088d$ where the lever arm $z = d - 0.45x = 0.96d$ But maximum value is $0.95d$ $z = 694$ $M_u = 780\text{ kNm/m}$ The section is therefore satisfactory as the applied ultimate moment is less than the moment of resistance of the section</p>	<p>$h = 800$ T25 at 175</p> <p>ULTIMATE MOMENT SATISFACTORY</p>

ref.	calculations	output
<p>BS 8110 Table 3.9</p> <p>SECTION 3.4</p>	<p style="text-align: right;">EXAMPLE 6.2 SHEET 3</p> <p>Ultimate shear force at root of wall</p> $V = \frac{1}{2} \times (1.4 \times 10) \times 6.5^2$ $= 296 \text{ kN/m}$ <p>∴ shear stress</p> $v = \frac{296 \times 10^3}{1000 \times 731} = 0.40$ $\frac{100A_s}{bd} = \frac{100 \times 2810}{1000 \times 731} = 0.38$ <p>∴ $v_e = 0.45 \times 1.1$ (by interpolation)</p> $= 0.50$ <p>This is satisfactory and no shear steel is necessary</p> <p><u>Note:</u> As shear stress is satisfactory at root of wall, it is not necessary to consider the critical section at a height $2d$ above root.</p> <p><u>Limit State of Cracking</u></p> <p>Service moment $M_s = \frac{1}{6} \times 10 \times 6.0^3$</p> $= 360 \text{ kNm}$ <p>Depth of neutral axis (elastic no-tension theory)</p> $x_1 = \alpha_e \rho (\sqrt{1 + \alpha_e^2 \rho} - 1)$ <p>modular ratio $\alpha_e = 15$</p> $\frac{A_s}{bd} = \rho = \frac{2810}{1000 \times 731} = 0.00384$ <p>∴ $\alpha_e \rho = 15 \times 0.00384 = 0.0577$</p> <p>($\alpha_e = 15$ is sufficiently accurate)</p> <p>∴ $x = 731 \times 0.287 = 210$</p>  <p>Moment of resistance of section</p> $M_r = A_s f_s \times (d - \frac{x}{3})$ <p>∴ $360 = 2810 \times f_s \times (731 - \frac{1}{3} \times 210)$</p> <p>∴ $f_s = 194 \text{ N/mm}^2$</p>	<p>ULTIMATE SHEAR SATISFACTORY</p> <p>$f_s = 194$</p>

ref.	calculations	output
BS 8007 APP B B2	<p style="text-align: right;">EXAMPLE 6.2 SHEET 4.</p> <p>Check steel and concrete service stresses</p> $f_s = 194 \quad 0.8 f_y = 0.8 \times 460 = 368$ $f_{cb} = \frac{2M_s}{z b x} = \frac{2 \times 360 \times 10^6}{661 \times 10^3 \times 210} = 5.19$ $0.45 f_{cu} = 0.45 \times 35 = 15.7$ <p>Satisfactory</p> <p>Elastic strain at surface</p> $\epsilon_1 = \frac{h-x}{d-x} \times \frac{f_s}{E_s}$ $= \frac{800-210}{731-210} \times \frac{194}{200} \times 10^{-3}$ $= 1.098 \times 10^{-3}$ <p>Correction factor $\epsilon_2 = \frac{b(h-x)(h-x)}{3E_s A_s (d-x)}$</p> $= \frac{10^3 \times 590 \times 590}{3 \times 200 \times 10^3 \times 2810 \times 521}$ $= 0.4 \times 10^{-3}$ <p>Average surface strain</p> $\epsilon_m = (1.098 - 0.4) \times 10^{-3}$ $= 0.698 \times 10^{-3}$ <p>Crack width $w = \frac{3a_{cr} \epsilon_m}{1 + 2 \left(\frac{a_{cr} - c_{min}}{h-x} \right)}$</p> <div style="display: flex; align-items: center;"> <div style="flex: 1;">  </div> <div style="flex: 1;"> <p>bar spacing $s = 175$</p> <p>$c_{min} = 56$</p> <p>$c_a = 56 + 12.5 = 68.5$</p> <p>$c_{min} = 40 + 16 = 56$</p> </div> </div> <p>bar size $\phi = 25$ $a_{cr} = \sqrt{\left(\frac{s}{2}\right)^2 + c_a^2} - \frac{\phi}{2} = 98.6$</p> <p>$\therefore$ surface crack width</p> $w = \frac{3.0 \times 98.6 \times 0.698 \times 10^{-3}}{1 + 2 \left(\frac{98.6 - 56}{800 - 210} \right)}$ $= 0.18 \text{ mm}$ <p>Allowable $w = 0.2 \text{ mm}$ Satisfactory</p>	<p style="text-align: right;">w = 0.18</p>

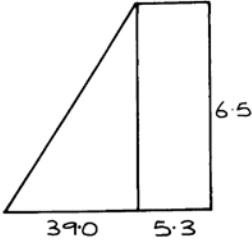
ref.	calculations	output
<p>Table A2:12</p>	<p style="text-align: right;">EXAMPLE 6-2 SHEET 5</p> <p><u>Cantilever Wall</u> (reservoir empty, soil pressure only) Consider 1 m length of wall</p>  <p>soil density = 18 kN/m^3 angle of repose = 30° \therefore soil pressure = $6h = 39 \text{ kN/m}^2$ surcharge due to soil and imposed load = $0.6 \text{ m} \times 18 + 5 = 15.8 \text{ kN/m}^2$ Surcharge pressure = $15.8/3 = 5.3 \text{ kN/m}^2$</p> <p>Total service moment at base of wall $= \frac{1}{6} \times 39 \times 6.5^2 + \frac{1}{2} \times 5.3 \times 6.5^2$ $= 387 \text{ kNm}$</p> <p>Ultimate moment $= 1.4 \times 387$ $= 541 \text{ kNm}$</p> <p>From previous calculation wall thickness $h = 800$ cover = $40 + 16 = 56$ effective depth = $800 - 40 - 16 = 731$ $= 731$</p> <p>The calculations follow the previous pages and, as an alternative, the results can be read from Table A2:12 For a design crack width of 0.2 mm Provide T25 at 175 (2810)</p> <p>Note: The slight under-design is not critical, and the steel arrangements will be symmetrical in each face.</p> <p style="text-align: center;">$M_r = 384.0$ $f_s = 207$</p> <p>Ultimate shear force at (say) 1.5 m above base $= (\frac{1}{2} \times 39 \times 5 + 5.3 \times 5) \times 1.4 = 174 \text{ kN/m}$ By inspection, and previous calculation - satisfactory</p>	<p>T25 at 175</p>

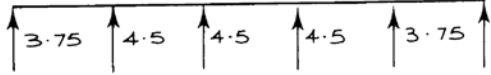
ref.	calculations	output														
	<p style="text-align: right;">EXAMPLE 6.2 SHEET 7</p> <p><u>Roof Slab</u></p> <p>Design as flat slab with continuous construction, (ie no movement joints) Provide movement joint at junction of slab and walls</p> <p>Loads</p> <table style="margin-left: 40px;"> <tr> <td>Imposed due to light construction traffic</td> <td style="text-align: right;">5.0</td> </tr> <tr> <td>600 soil cover</td> <td style="text-align: right;">10.8</td> </tr> <tr> <td></td> <td style="text-align: right; border-top: 1px solid black;"><u>15.8</u> kN/m²</td> </tr> </table> <p>With a careful construction specification, the imposed load can be taken as either not present, or present on all spans simultaneously</p> <p>The critical span is adjacent to the external walls but the span has been made equal to 0.8 times the internal spans to compensate.</p> <p>Due to the assumed incidence of loading, there will be only a small transfer of moment to the columns which will be ignored in the design of the slabs</p> <div style="text-align: center; margin: 20px 0;">  </div> <table style="margin-left: 40px;"> <tr> <td>Assume slab thickness = 450</td> <td></td> </tr> <tr> <td>Dead load = 24 x 0.450 = 10.8</td> <td></td> </tr> <tr> <td>Imposed load</td> <td style="text-align: right;">15.8</td> </tr> <tr> <td></td> <td style="text-align: right; border-top: 1px solid black;"><u>26.6</u> kN/m²</td> </tr> </table> <p>Maximum \pm service M for each span</p> $M = 0.086 \times (26.6 \times 4.5) \times 4.5^2$ $= 208 \text{ kNm / full bay width}$	Imposed due to light construction traffic	5.0	600 soil cover	10.8		<u>15.8</u> kN/m ²	Assume slab thickness = 450		Dead load = 24 x 0.450 = 10.8		Imposed load	15.8		<u>26.6</u> kN/m ²	
Imposed due to light construction traffic	5.0															
600 soil cover	10.8															
	<u>15.8</u> kN/m ²															
Assume slab thickness = 450																
Dead load = 24 x 0.450 = 10.8																
Imposed load	15.8															
	<u>26.6</u> kN/m ²															

BS 8110
TABLE 3.1

ref.	calculations	output												
BS 8110 Table 3.20 75% ON COLUMN STRIP	<p style="text-align: right;">EXAMPLE 6.2 SHEET 8</p> <p>Divide slab into column strips and middle strips, each 2.25 m wide</p> <p>+ Moment/metre width on column strip</p> $= 208 \times \frac{0.75}{2.25}$ $= 69 \text{ kNm/m}$ <p>Design for 0.2 mm crack width Table A2.8</p> <p>$h = 450$ Use T20 at 200 (1570)*</p> <p>$M_s = 109$ ($f_s = 200$)</p> <p>Cover to lowest layer = 40</p> <p>Cover to second layer = 60</p> <p>∴ Results from table are satisfactory (* See below for distribution steel calculation)</p> <p>Roof slab - minimum reinforcement</p> <p>As before $\rho_{crit} = \frac{1.6}{460} = 0.35\%$</p> <p>Assume :-</p> <p>$\tau = 30^\circ\text{C}$</p> <p>$\alpha = 12 \times 10^{-6}$</p> <p>$w = 0.2 \text{ mm}$</p> $S_{max} = \frac{2}{3} \times \frac{\phi}{2\rho}$ <p>also $S_{max} = \frac{w}{\epsilon} = \frac{0.2}{\frac{1}{2} \times 12 \times 10^{-6} \times 30} = 1110 \text{ mm}$</p> <p>∴ $\frac{\phi}{\rho} = 1111 \times 3 = 3333 \text{ mm}$</p> <p>∴ ρ is given by</p> <table border="1" style="margin-left: auto; margin-right: auto;"> <thead> <tr> <th>ϕ</th> <th>$\rho\%$</th> <th>A_s (each face)</th> </tr> </thead> <tbody> <tr> <td>12</td> <td>0.36</td> <td>810</td> </tr> <tr> <td>16</td> <td>0.48</td> <td>1080</td> </tr> <tr> <td>20</td> <td>0.60</td> <td>1350</td> </tr> </tbody> </table> <p>Provide T20 at 200 (1570).</p> <p>Use this arrangement of steel both faces and in both directions to provide both main and shrinkage steel.</p>	ϕ	$\rho\%$	A_s (each face)	12	0.36	810	16	0.48	1080	20	0.60	1350	<p style="text-align: center;">T20 at 200 EW EF</p>
ϕ	$\rho\%$	A_s (each face)												
12	0.36	810												
16	0.48	1080												
20	0.60	1350												

ref.	calculations	output
<p>BS 8110 3.7.6.2</p>	<p style="text-align: right;">EXAMPLE 6.2 SHEET 9</p> <p><u>Shear at Column Head</u> Maximum column load $= 26.6 \times 4.5 \times 4.5 \times 1.15$ $= 619 \text{ kN}$</p> <p>Assume that $\gamma_f = 1.4$ for all applied loading, as imposed load (after construction) will be unusual Ultimate shear force $= 1.4 \times 619$ $= 867 \text{ kN}$</p> <p>Allow for unequal distribution Ultimate shear force $= 1.25 \times 867$ $= 1084 \text{ kN}$</p>	
<p>BS 8110 3.7.7</p>	<p>Assume column size = 350 x 350 Maximum shear stress $= \frac{1084 \times 10^3}{4 \times 350 \times 390} = 1.99 \text{ N/mm}^2$</p> <p>Permissible = $0.8 \sqrt{f_{cu}} = 4.7 \text{ N/mm}^2$ Satisfactory</p> <p>Slab thickness $h = 450$ critical perimeter $= 4 \times 350 + 12 \times 390$ $= 6080$</p> <p>Steel ratio $\rho = \frac{100 A_s}{bd} = \frac{100 \times 1570}{1000 \times 390} = 0.4\%$</p>	
<p>BS 8110 Table 3.9</p>	<p>Concrete grade 35 Permissible shear stress = $v_c = 0.52$ \therefore permissible shear force $= 0.52 \times 6080 \times 390 \times 10^{-3}$ $= 1233 \text{ kN}$ Satisfactory</p> <p><u>Columns</u> Maximum ultimate column load $= 867 \text{ kN}$ Column height = 6.5 m Effective height $l_e = 1.5 \times 6.5$ (unbraced) $= 9.75 \text{ m}$</p>	<p>No SHEAR STEEL</p>

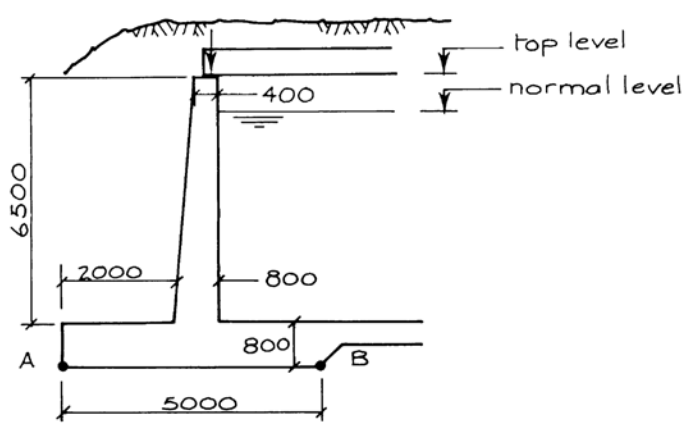
ref.	calculations	output															
	<p style="text-align: right;">EXAMPLE 6.2 SHEET II</p> <p><u>Wall Footings</u></p>  <p>Water pressure = $10h$ Soil pressure = $6h$ Surcharge = 15.8 kN/m^2 Roof slab load = $26.6 \times \frac{3.75}{2} = 50 \text{ kN/m}$ D.L. only = $10.8 \times \frac{3.75}{2} = 20 \text{ kN/m}$</p> <p><u>Case I</u> Tank full - no soil Take moments about A Restoring forces</p> <table style="margin-left: 40px;"> <tr> <td>water</td> <td>$= 10 \times 6.5 \times 2.2 = 143 \times 3.9$</td> <td>$= 558$</td> </tr> <tr> <td>Wall</td> <td>$= 24 \times 6.5 \times 0.6 = 94 \times 2.4$</td> <td>$= 226$</td> </tr> <tr> <td>Base</td> <td>$= 24 \times 5.0 \times 0.8 = 96 \times 2.5$</td> <td>$= 240$</td> </tr> <tr> <td>Roof (min. load)</td> <td>$\frac{20}{2} \times 2.4 = 48$</td> <td>$= 48$</td> </tr> <tr> <td></td> <td style="border-top: 1px solid black;">353</td> <td style="border-top: 1px solid black;">1072</td> </tr> </table> <p>Overturning moment $= \frac{1}{6} \times 10 \times 6.5^3 = 457$</p> <p>Factor of safety against overturning $= \frac{1072}{457} = 2.35$ Satisfactory (> 2.0)</p>	water	$= 10 \times 6.5 \times 2.2 = 143 \times 3.9$	$= 558$	Wall	$= 24 \times 6.5 \times 0.6 = 94 \times 2.4$	$= 226$	Base	$= 24 \times 5.0 \times 0.8 = 96 \times 2.5$	$= 240$	Roof (min. load)	$\frac{20}{2} \times 2.4 = 48$	$= 48$		353	1072	
water	$= 10 \times 6.5 \times 2.2 = 143 \times 3.9$	$= 558$															
Wall	$= 24 \times 6.5 \times 0.6 = 94 \times 2.4$	$= 226$															
Base	$= 24 \times 5.0 \times 0.8 = 96 \times 2.5$	$= 240$															
Roof (min. load)	$\frac{20}{2} \times 2.4 = 48$	$= 48$															
	353	1072															

ref.	calculations	output																														
	<p style="text-align: right;">EXAMPLE 6.2 SHEET 12</p> <p><u>Case 2</u> Tank empty - soil + surcharge Take moments about B Restoring forces</p> <table style="width: 100%; border-collapse: collapse;"> <tr> <td style="width: 30%;">Soil</td> <td style="width: 40%;">$18 \times 6.5 \times 2.0 = 234 \times 4.0 = 936$</td> <td style="width: 30%;"></td> </tr> <tr> <td>Surcharge</td> <td>$15.8 \times 2.0 = 32 \times 4.0 = 126$</td> <td></td> </tr> <tr> <td>Wall</td> <td>$24 \times 6.5 \times 0.6 = 94 \times 2.6 = 243$</td> <td></td> </tr> <tr> <td>Base</td> <td>$24 \times 5.0 \times 0.8 = 96 \times 2.5 = 240$</td> <td></td> </tr> <tr> <td>Roof</td> <td>$= 20 \times 2.4 = 48$</td> <td></td> </tr> <tr> <td></td> <td style="text-align: right;"><u>476</u></td> <td style="text-align: right;"><u>1593</u></td> </tr> </table> <p>Overturning moment $= \frac{1}{6} \times 6 \times 6.5^3 + \frac{1}{2} \times 15.8 \times 6.5^2 = \frac{387}{3} = \underline{1206}$</p> <p style="text-align: center;">(soil) (surcharge)</p> <p>Factor of safety against overturning $= \frac{1593}{387} = 4.1$ Satisfactory (> 2.0)</p> <p><u>Case 3</u> Tank full + soil + surcharge Take moments about B Restoring forces</p> <table style="width: 100%; border-collapse: collapse;"> <tr> <td style="width: 30%;">As case 2</td> <td style="width: 40%;"><u>476</u></td> <td style="width: 30%;"><u>1593</u></td> </tr> <tr> <td>Water</td> <td>$143 \times 1.1 = 157$</td> <td></td> </tr> <tr> <td>Roof load (imposed)</td> <td>$30 \times 2.4 = 72$</td> <td></td> </tr> <tr> <td></td> <td style="text-align: right;"><u>649</u></td> <td style="text-align: right;"><u>1822</u></td> </tr> </table> <p>Net overturning moment about B $= 387 - 457 = \underline{-70}$ <u>1892</u></p> <p>By inspection - not critical</p>	Soil	$18 \times 6.5 \times 2.0 = 234 \times 4.0 = 936$		Surcharge	$15.8 \times 2.0 = 32 \times 4.0 = 126$		Wall	$24 \times 6.5 \times 0.6 = 94 \times 2.6 = 243$		Base	$24 \times 5.0 \times 0.8 = 96 \times 2.5 = 240$		Roof	$= 20 \times 2.4 = 48$			<u>476</u>	<u>1593</u>	As case 2	<u>476</u>	<u>1593</u>	Water	$143 \times 1.1 = 157$		Roof load (imposed)	$30 \times 2.4 = 72$			<u>649</u>	<u>1822</u>	
Soil	$18 \times 6.5 \times 2.0 = 234 \times 4.0 = 936$																															
Surcharge	$15.8 \times 2.0 = 32 \times 4.0 = 126$																															
Wall	$24 \times 6.5 \times 0.6 = 94 \times 2.6 = 243$																															
Base	$24 \times 5.0 \times 0.8 = 96 \times 2.5 = 240$																															
Roof	$= 20 \times 2.4 = 48$																															
	<u>476</u>	<u>1593</u>																														
As case 2	<u>476</u>	<u>1593</u>																														
Water	$143 \times 1.1 = 157$																															
Roof load (imposed)	$30 \times 2.4 = 72$																															
	<u>649</u>	<u>1822</u>																														

ref.	calculations	output
	<p style="text-align: right;">EXAMPLE 6.2 SHEET 13</p> <p>Soil pressure under base Calculate moment about centre line of base</p> <p>Case 1</p> $M_c = 353 \left(\frac{615}{353} - 2.5 \right) = -267$ <p>Soil pressure</p> $f = \frac{353}{5.0} \pm \frac{267 \times 6}{5.0^2}$ $= 71 \pm 64$ $= 135 \text{ or } 7$ <p>Case 2</p> $M_c = 476 \left(\frac{1206}{476} - 2.5 \right) = -6$ <p>Soil pressure</p> $p = \frac{476}{5.0} \pm \frac{16}{5.0^2} \times 6$ $= 95 \pm 1$ $= 96 \text{ or } 94$ <p>Case 3</p> $M_c = 649 \left(\frac{1898}{649} - 2.5 \right) = 270$ <p>Soil pressure</p> $f = \frac{649}{5.0} \pm \frac{270 \times 6}{5.0^2}$ $= 130 \pm 65$ $= 195 \text{ or } 65$ <p>Maximum soil pressure = 195 kN/m²</p> <p>Satisfactory</p> <p>Note: Depending on soil conditions, the base could be designed more economically. It may also be an advantage in wet soil conditions to design the base with no outward projection.</p>	

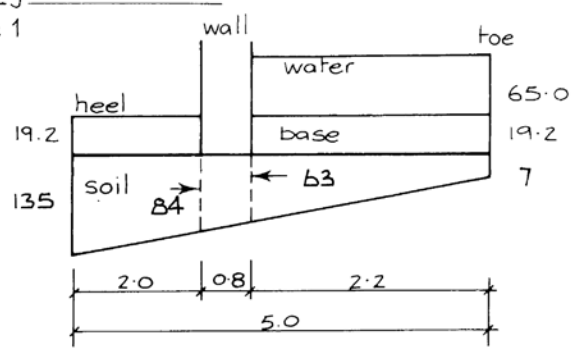
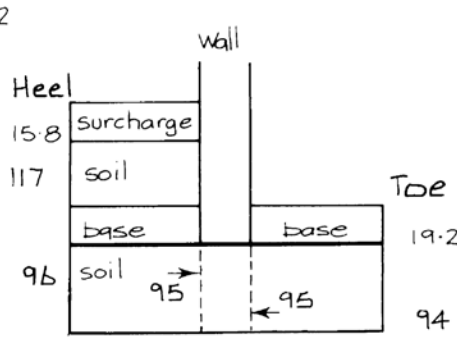
ref.	calculations	output
	<p style="text-align: right;">EXAMPLE 6.2 SHEET 14</p> <p><u>Footing Reinforcement</u></p> <p>Case 1</p>  <p>Moment at root of toe</p> $= -(65.0 + 19.2) \times 2.2^2 \times 0.5$ $+ 0.5 \times 63 \times 2.2^2 \times \frac{1}{3} + 0.5 \times 7 \times 2.2^2 \times \frac{2}{3}$ $= -142 \text{ kNm/m}$ <p>Moment at root of heel</p> $= 0.5 \times 135 \times 2.0^2 \times \frac{2}{3} + 0.5 \times 84 \times 2.0^2 \times \frac{1}{3} -$ $0.5 \times 19.2 \times 2.0^2$ $= 198 \text{ kNm/m}$ <p>Case 2</p>  <p>Moment at root of toe</p> $= 0.5 \times 95 \times 2.2^2 \times \frac{1}{3} + 0.5 \times 94 \times 2.2^2 \times \frac{2}{3}$ $- 0.5 \times 19.2 \times 2.2^2$ $= 182 \text{ kNm/m}$	

ref:	calculations	output
	<p style="text-align: right;">EXAMPLE 6.2 SHEET 15</p> <p>Moment at root of heel $= -0.5 \times (15.8 + 117 + 19.2) \times 2.0^2$ $+ 0.5 \times 96 \times 2.0^2 \times \frac{2}{3} + 0.5 \times 95 \times 2.0^2 \times \frac{1}{3}$ $= -113 \text{ kNm/m}$</p> <p>Case 3 By inspection, not critical</p> <p><u>Heel reinforcement</u> Top reinforcement $M = 113$ $M_u = 113 \times 1.4 = 158$ $h = 800$ $d = 735$ $x_1 = \frac{(1 - \sqrt{1 - 0.7 \times \frac{158}{2120}})}{0.9}$ $= 0.03$ $z_1 = 1 - 0.01 = 0.99$ but maximum value = 0.95 $\therefore A_{st} = \frac{113 \times 10^6}{0.95 \times 735 \times 0.87 \times 460} = 404$ Use <u>T16 at 200 top</u> (1005)</p> <p>Bottom reinforcement $M = 198$ $M_u = 198 \times 1.4 = 277$ $x_1 = 0.05$ $z_1 = 0.095$ $A_{st} = \frac{277 \times 10^6}{0.95 \times 735 \times 0.87 \times 460} = 991$ Use <u>T16 at 200 bottom</u> (1005)</p>	<p>T16 at 200</p> <p>T16 at 200</p>

ref.	calculations	output
	<p style="text-align: right;">EXAMPLE 6.2 SHEET 16</p> <p><u>Toe reinforcement</u> Top reinforcement $M = 142$ Cracking not significant</p> <p><u>Use T20 at 175 (1800)</u></p> <p>Bottom reinforcement $M = 182$ $M_u = 182 \times 1.4 = 255$</p> $x_1 = \frac{(1 - \sqrt{1 - 0.7 \times \frac{255}{2120}})}{0.9} = 0.05$ $z_1 = 0.95$ $A_s = \frac{255 \times 10^6}{0.95 \times 735 \times 0.87 \times 460} = 913$ <p><u>Use T25 at 175 to suit wall reinforcement (2810)</u></p>	<p>T20 at 175</p> <p>T25 at 175</p>

ref.	calculations	output
BS 8007 A.3 and Fig A.2	<p style="text-align: right;">EXAMPLE 6.2 SHEET 17</p> <p><u>Reservoir Floor Slab</u></p> <p>Floor is divided into 4.5m panels by movement joints Assuming uniform ground conditions, the floor slab is uniformly loaded and has no transverse bending stresses</p> <p>To provide a reasonable thickness of concrete, and allowing for possible construction tolerances, use a slab 200 mm thick</p> $\rho_{\text{crit}} = \frac{f_{ct}}{f_y} = \frac{1.6}{460} = 0.35\%$ <p>Provide top reinforcement only based on a surface zone 100mm deep (i.e. one half of slab depth)</p> $A_s = 0.35\% \times 100 \times 1000$ $= 350 \text{ mm}^2/\text{m}$ <p>Use a welded mesh fabric with 10mm wires in each direction at 200mm spacings (393)</p> <p>Bottom zone does not require reinforcement</p>	MESH A393

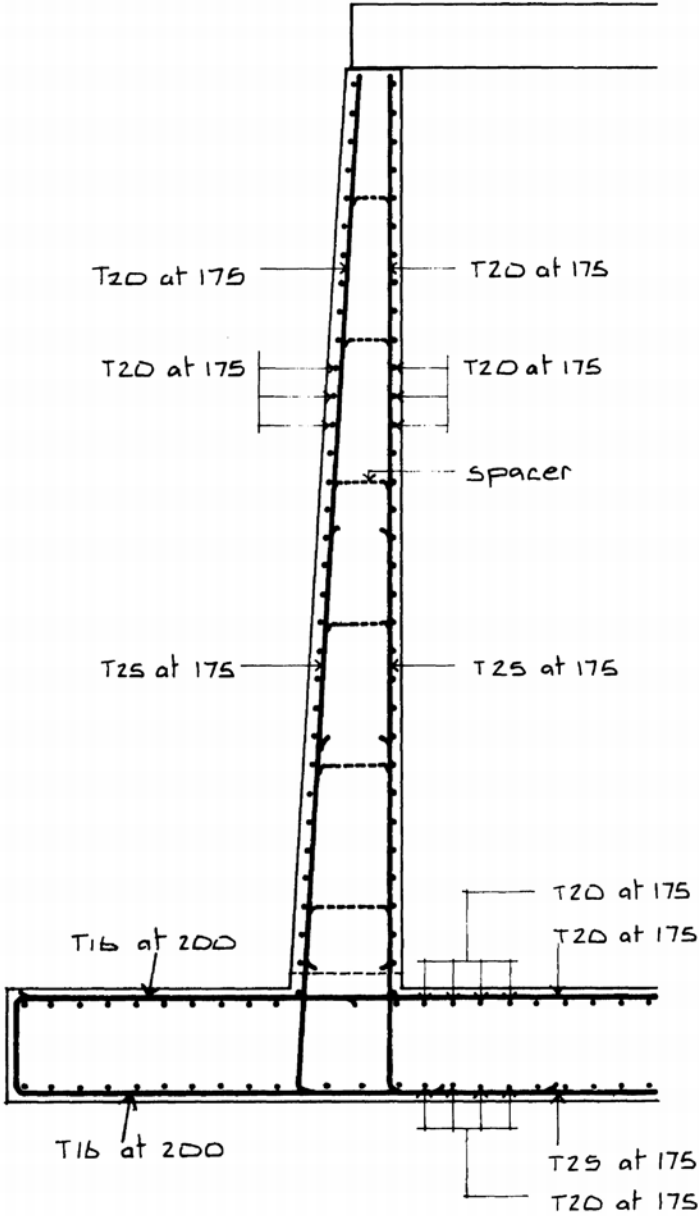
ref.	calculations	output
	<p style="text-align: center;">REINFORCEMENT DETAIL.</p>  <p>The diagram illustrates the reinforcement detail for a column and beam. The column is shown with a diameter of 175 mm. The reinforcement consists of T20 bars at 175 mm spacing, T25 bars at 175 mm spacing, and a spacer. The beam is shown with a width of 200 mm and a height of 175 mm. The reinforcement consists of T16 bars at 200 mm spacing and T20 bars at 175 mm spacing. The diagram shows the cross-section of the column and beam with reinforcement bars and their spacing.</p>	

6.3 Design of a circular prestressed concrete tank

Design a circular prestressed concrete tank to contain water for fire-fighting purposes (Fig. 6.3).

Tank diameter = 20.0 m

Height of water = 7.5 m

The tank is to be constructed entirely above ground level.

This example is intended to show the application of prestressed concrete design to liquid-retaining structures.

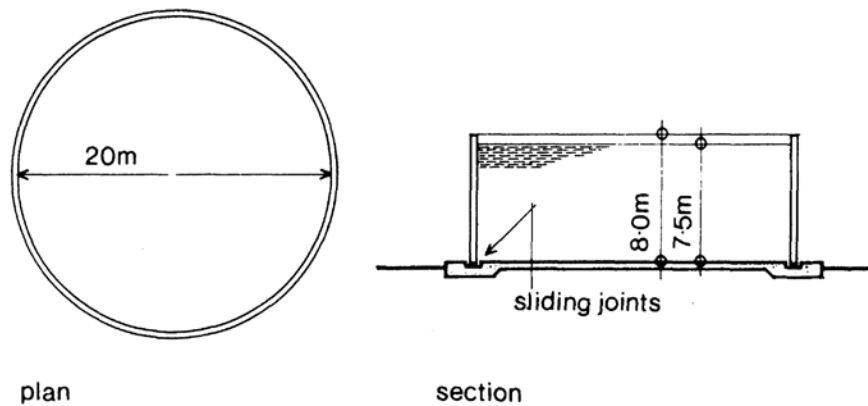
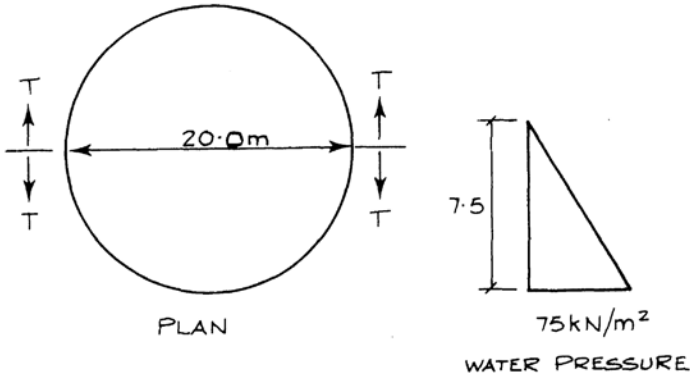
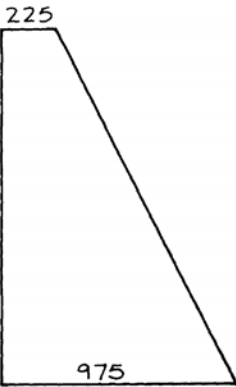
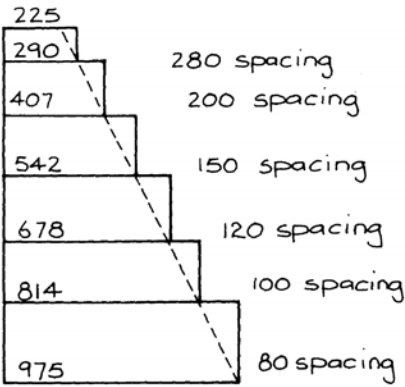
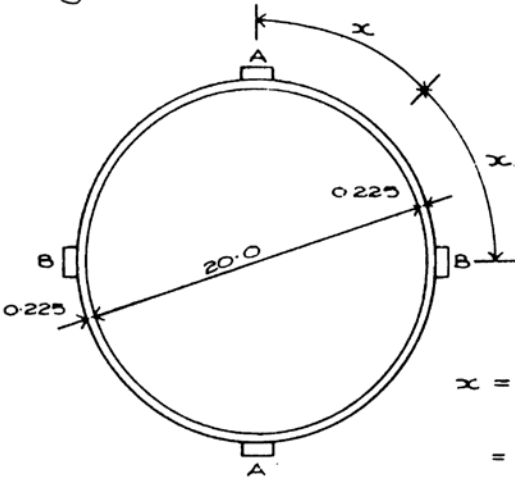

Fig. 6.3 Layout of circular prestressed concrete tank

ref.	calculations	output
<p>BS 8007 2.7.3</p> <p>BS 8007 4.3</p>	<p style="text-align: right;">EXAMPLE 6.3 SHEET 1.</p> <p><u>DESIGN OF PRESTRESSED CIRCULAR TANK</u></p> <p>Internal diameter of tank = 20.0 m Maximum depth of water = 7.5 m Allow freeboard of 0.5 m Tank is constructed above ground Provide a sliding joint at the foot of the wall (Fig. 6.3)</p> <p><u>Materials</u> For prestressed concrete construction a high strength concrete is required Use grade 40 with a minimum cement content of 300 kg/m³ Reinforcement Use high strength low relaxation prestressing strands to BS 5896: 1980, and grade 460 high yield deformed reinforcement to BS 4449</p> <p><u>Exposure Conditions</u> Severe exposure The basic requirement is to ensure that there is a circumferential compression in the concrete when the tank is full of water.</p> <p>The prestressing cables will be placed outside the walls and protected with sprayed concrete</p> <p>Concrete cover to normal reinforcement = 40</p> <p><u>Wall Thickness</u> To enable the concrete to be placed with 4 layers of normal reinforcement and to prevent local percolation, use a wall thickness of 225</p>	<p>40 GRADE CONCRETE</p> <p>7 WIRE STANDARD STRAND</p> <p>GRADE 460 STEEL</p> <p>COVER = 40</p> <p>h = 225</p>

ref.	calculations	output
	<p style="text-align: right;">EXAMPLE 6.3 SHEET 2</p> <div style="display: flex; justify-content: space-around; align-items: center;">  </div> <p style="text-align: center;">PLAN</p> <p style="text-align: center;">WATER PRESSURE</p> <p>Maximum water pressure = 10×7.5 = 75 kN/m^2</p> <p>Maximum circumferential tension due to water pressure</p> $T = \frac{75 \times 20}{2} = 750 \text{ kN/m}$ <p>The extra force required to provide a net circumferential compressive stress in the concrete of 1 N/mm^2 is</p> $T_1 = \text{Area} \times \text{stress}$ $= 225 \times 1000 \times 1.0 \times 10^{-3}$ $= 225 \text{ kN/m}$ <p>Total force required</p> $= T + T_1$ $= 750 + 225$ $= 975 \text{ kN/m}$ <p>At top of tank water pressure = zero and $T = 0$ Total force required is</p> $T_1 = 225 \text{ kN/m.}$	

ref.	calculations	output
<p>BS 5896</p>	<div style="display: flex; justify-content: space-around; align-items: flex-start;"> <div style="text-align: center;">  <p>225 975</p> </div> <div style="text-align: center;">  <p>225 290 407 542 678 814 975</p> <p>280 spacing 200 spacing 150 spacing 120 spacing 100 spacing 80 spacing</p> </div> </div> <p>theoretical minimum circumferential force required</p> <p>actual forces provided by tensions at varying spacings up wall height (Details are calculated later on page 6.3 (8))</p>	
	<p>Prestressing Cables Use 12.5 mm 7 wire low relaxation strand.</p> <p>Area = 93 mm² Characteristic load = 164 kN Characteristic strength = $\frac{164 \times 10^3}{93}$ = 1770 N/mm²</p> <p>Initial jacking force (say) = 0.7 x 164 = 115 kN</p> <p>Initial stress = 0.7 x 1770 = 1240 N/mm²</p>	<p>$\sigma = 115$</p>

ref.	calculations	output
	<p style="text-align: center;">EXAMPLE 6.3 SHEET 4</p> <p>Stressing sequence</p>  $x = \frac{\pi \times 20.45}{8}$ $= 8.0 \text{ m}$ <p>The prestressing strands are anchored on concrete projections (pillasters) at the quarter points of the circumference</p> <p>Each cable extends half-way round the circumference and is stressed from both ends. Both cables at each level are stressed simultaneously and four jacks are required</p> <p>The jacking points for alternate cables (in elevation) are at A and then B etc.</p> <p>The maximum friction loss is half-way between jacking points for each cable and by averaging for two consecutive cables AA and BB, the point of average maximum loss will be at a point defined by $x = 8.0 \text{ m}$.</p>	<p>$x = 8.0 \text{ m}$</p>

ref.	calculations	output
	<p style="text-align: right;">EXAMPLE 6.3 SHEET 5</p> <p>Loss of prestressing force due to friction. Assume constant for friction due to irregularities in ducts :- $k = 33 \times 10^{-4} / \text{m}$</p> <p>Coefficient of friction between tendon and duct $\mu = 0.30$</p> <p>Radius of curvature of tendons $R = \frac{20.45}{2}$ $= 10.2 \text{ m}$</p> <p>Point of average maximum loss of stress Factor $\left(kx + \frac{\mu x}{R} \right)$ $x = 8.0 \text{ m}$ $= 8.0 \left(33 \times 10^{-4} + \frac{0.3}{10.2} \right)$ $= 0.262$</p> <p>If the initial prestressing force = P_0, the force after friction losses at x is</p> $P_x = P_0 \times e^{-0.262}$ $= 0.77 P_0$ <p>$\therefore P_x = 0.77 \times 115$ $= 88.5 \text{ kN}$</p> <p>and stress in strand after friction losses $= 0.77 \times 1240$ $= 955 \text{ N/mm}^2$</p>	

ref.	calculations	output
	<p style="text-align: right;">EXAMPLE 6.3 SHEET 7.</p> <p>(3). Loss due to shrinkage of concrete</p> <p>Shrinkage strain in concrete = 200×10^{-6} \therefore loss of strain in strands = 200×10^{-6} \therefore loss of stress in strands = (strain) $\times \alpha_{es}$ = $200 \times 10^{-6} \times 195 \times 10^3$ = 39 N/mm^2</p> <p style="text-align: center;">$\% \text{ loss} = \frac{39 \times 100}{955} = 4.1\%$</p> <p>(4). Loss of stress due to creep of concrete</p> <p>Stress in concrete at transfer = 4.8 N/mm^2 Proportion of cube strength = $\frac{4.8}{40}$ = 0.12</p> <p>As this is less than $\frac{1}{3}$, the creep values need not be increased</p> <p>Creep strain = 36×10^{-6} Loss of stress in strand = (strain) $\times \alpha_{es}$ = $36 \times 10^{-6} \times 195 \times 10^3$ = 7.0</p> <p style="text-align: center;">$\% \text{ loss} = 7.0 \times \frac{100}{955} = 0.7\%$</p> <p>Total losses = $(2.0 + 1.6 + 4.1 + 0.7)\%$ = 8.4%</p> <p>This is less than the value of 10% which was assumed on page 6 and is satisfactory</p> <p>Stress in strand after friction losses = 955 N/mm^2 \therefore final effective stress</p> <p style="text-align: center;">$= 955 \left(\frac{100 - 8.4}{100} \right) = 875 \text{ N/mm}^2$</p> <p>and force/tendon</p> <p style="text-align: center;">$= 875 \times 93 \times 10^{-3} = 81.4 \text{ kN}$ (area)</p>	<p>4.1%</p> <p>0.7%</p> <p>TOTAL LOSSES 8.4%</p> <p>EFFECTIVE TENDON FORCE 81.4 kN.</p>

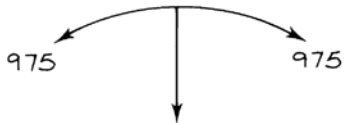
ref.	calculations	output
<p>ACI Tables</p>	<p style="text-align: right;">EXAMPLE 6.3 SHEET 8</p> <p>Number of tendons per metre at bottom of tank</p> $= \frac{\text{force required}}{\text{force/tendon}} = \frac{975}{81.4} = 12$ <p>\therefore spacing = $\frac{1000}{12}$ say = 80 mm</p> <p>Number of tendons per metre at top of tank</p> $= \frac{225}{81.4} = 2.76$ <p>\therefore spacing = $\frac{1000}{2.76}$ say = 280 mm</p> <p>Intermediate spacings can be calculated from the diagram on page 6.3 (3)</p> <p><u>Vertical Design</u></p> <p>Tank empty</p> <p>When the tank is empty, moments will be induced in the vertical direction by the larger prestressing forces near to the foot of the wall, as compared with the smaller prestressing forces near to the top of the wall</p> <p>The maximum moment induced may be assessed as being numerically equal to one half of the moment induced by a pinned base condition.</p> <p>Table A3.7</p> $\frac{h^2}{d^2} = \frac{7.5^2}{20 \times 0.225} = 12.5$ <p>Maximum value of coefficient = 0.0037</p> <p>Radial pressure due to prestressing</p> $= \frac{\text{ring force}}{\text{radius}}$ <div style="text-align: center;">  </div>	

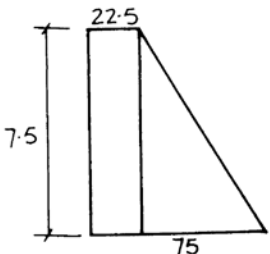
ref.	calculations	output
	<p style="text-align: right;">EXAMPLE 6.3 SHEET 9</p> <p>At top of tank, ring force = 225 kN/m At bottom of tank, ring force = 975 kN/m \therefore Radial pressure at top = $\frac{225}{10} = 22.5$ Radial pressure at bottom = $\frac{975}{10} = 97.5$</p> <p>\therefore Assume uniform load of 22.5 kN/m² with a triangular load of 75 kN/m²</p> <div style="display: flex; align-items: center; justify-content: center;">  <div style="margin-left: 20px;"> $q = 22.5 \text{ kN/m}^2$ $w_g = \frac{75}{7.5} = 10 \text{ kN/m}^3$ $M = K (w_g h^3 + q h^2)$ </div> </div> <p>\therefore Moment (hinged condition) $= 0.0037 (10 \times 7.5^3 + 22.5 \times 7.5^2)$ $= 20.3 \text{ kNm/m}$</p> <p>The design moment to be used is one half of 20.3 = 10.2 kNm/m (tension on the outside)</p> <p><u>Partially prestressed condition:</u> During the prestressing operations the tank will be compressed non-uniformly at each level The vertical stress produced may be estimated as numerically equal to 0.3 x the ring compressive stress at transfer i.e. $0.3 \times 4.8 = 1.44 \text{ N/mm}^*$</p> $\text{Moment} = f_z = \frac{1.44 \times 10^3 \times 225^2}{6 \times 10^6}$ $= 12.1 \text{ kNm/m}$ <p>*BS 8007 restricts this value to 1.0. The tank may therefore have to be stressed in two operations.</p>	

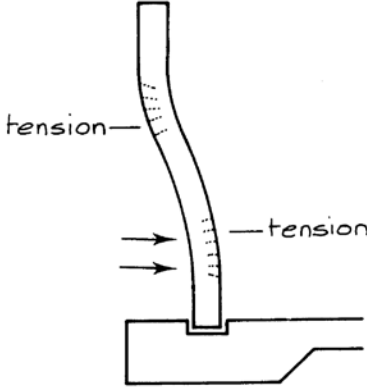
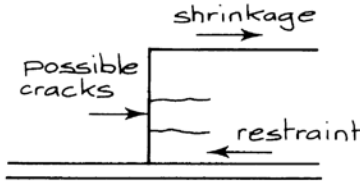
ref.	calculations	output
	<p style="text-align: right;">EXAMPLE 6.3 SHEET 10</p> <p>This moment can be assumed to act in causing tension on both faces</p>  <p style="text-align: right;">Section through tank when partially prestressed</p> <p><u>Design of Reinforcement</u></p> <p>Use normal reinforcement (ie. not prestressing)</p> <p>Minimum reinforcement may be assumed to be 0.35%, as there is no restraint in the vertical direction except for friction at the base which causes some tension in the partially cast condition.</p>  <p>Equally horizontal reinforcement is necessary to control cracking before prestressing, and is used to support the vertical steel.</p> <p>Horizontal reinforcement</p> $0.35\% \times 225 \times 1000 = 787 \text{ mm}^2$ <p><u>Use T10 at 200 each face (785)</u></p>	<p style="text-align: right;">T10 at 200</p>

ref.	calculations	output
TABLE A2.2	<p style="text-align: right;">EXAMPLE 6.3 SHEET II</p> <p>Vertical reinforcement Maximum moment to be resisted = 12.1 kNm/m Design crack width = 0.2 mm Table A2.2</p> <p style="padding-left: 40px;">h = 225 T12 at 200 M = 20.7 $f_s = 241$</p> <p style="padding-left: 40px;">For M = 12.1 $f_s = \frac{12.1}{20.7} \times 241 = 141$</p> <p>This is satisfactory <u>Use T16 at 200 vertically each face</u> (T12 vertically would be too flexible)</p> <p>If there are a number of tanks to construct, it may be economical to use welded wire fabric, which can be specially fabricated to provide the steel arrangements and sheet sizes required.</p>	T16 at 200

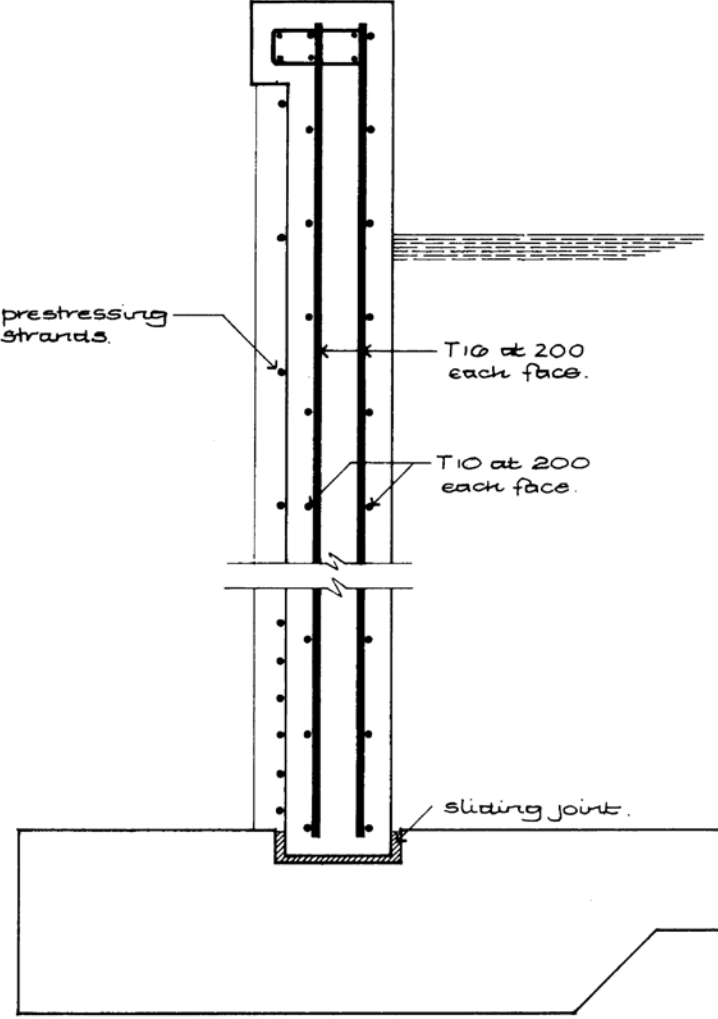
ref.	calculations.	output
	<p data-bbox="435 323 792 352">REINFORCEMENT DETAILS.</p>  <p data-bbox="435 716 602 758">prestressing strands.</p> <p data-bbox="873 747 1019 789">T10 at 200 each face.</p> <p data-bbox="873 863 1019 905">T10 at 200 each face.</p> <p data-bbox="873 1199 1057 1230">sliding joint.</p>	

7

Testing and rectification

7.1 Testing for watertightness

The design and construction of liquid-retaining structures require close attention to detail by both the designer and contractor but, in spite of the best intentions of both parties, errors and omissions can occur. Equally, although the design theory outlined in this book has been used successfully for many structures, random occurrences and unfavourable statistical conjunctions can result in a structure which is less than completely liquid-tight. It is therefore necessary to test the structure after completion, to ensure that it is satisfactory and that it complies with the specification.

The method of test depends on the visibility and position of the elements of the structure. The walls of overground structures can be inspected for leaks on the outer face and, if the walls are finally to be backfilled with soil, the inspection can be made before the fill is placed. The walls of underground structures can be inspected if there is sufficient working space available. The floor slabs of all structures built on soil cannot be inspected for leaks, and other methods of test have to be used⁽⁴²⁾. The floor of an elevated reservoir (or water tower) can be inspected in the same way as walls, as can the underside of a flat reservoir roof. If the structure is designed to exclude rather than retain water, it is possible to inspect the inside faces of the walls and floors but rarely possible to ensure that liquid is available to make a test, and hardly ever possible to take remedial measures from the outside. An example of this situation is that of a basement of a building which is designed to exclude ground water. Detailed methods of testing are described in the following sections.

7.2 Definition of watertightness

The term 'watertightness' although descriptive, is not sufficiently precise for the purposes of a contract specification. Essentially, a watertight structure is built to contain (or exclude) a liquid, but some loss of liquid is inevitable due to evaporation or slow diffusion through the concrete. Also, actual leaks may occur through fine cracks in the concrete. These may heal autogenously (i.e.

without any treatment). This occurs as water percolates through the crack and dissolves calcium salts from the cement. As the process continues, the crack is slowly filled and eventually the water penetration ceases. The process may take up to about one week with cracks of 0.1 mm width, but up to three weeks for cracks of up to 0.2 mm width. Cracks over 0.2 mm thick may not self-seal at all. The result of autogenous healing is a white excrescence along the line of the crack, but no further loss of liquid. This may be acceptable as a permanent feature in some types of structure such as underground tanks, but could not be allowed in the walls of an elevated water tower. A further form of leakage consists of damp patches on the surface of a wall. The liquid flow is very small, but the appearance may not be acceptable.

It is essential that the required standard of watertightness is clearly described in the contract specification so that there is no misunderstanding of the quality of result required from the contractor.

7.3 Water tests

A completed structure may be tested by filling with water and measuring the level over a period of time. The concrete in the structure must be allowed to attain its design strength before testing commences, and all outlets must be sealed to prevent loss of water through pipes, overflows and other connections. The structure should also be cleaned.

The structure is slowly filled to its normal maximum operating level. If the structure is filled too quickly, the sudden increase in pressure is likely to cause cracking. As a guide, a swimming pool or relatively small tank could be filled over a period of three days, but a large reservoir will take much longer to fill because of the volume of water required. BS 8007 limits the rate of filling to a uniform rate of not greater than 2 m in 24 hours.

To allow the concrete to become completely saturated with water, a stabilizing period is allowed after filling has been completed. The length of the stabilizing period depends on the design surface crack width and hence the time required to complete any autogenous healing which may be necessary. For a design crack width of 0.1 mm, a period of one week may be required, but for a design crack width of 0.2 mm, a period of up to three weeks is necessary. These times may be adjusted as appropriate. If it is obvious that there is no leakage through cracks after some days, it may be possible to commence the record test somewhat earlier. At the commencement of the test, the level of the water is recorded, and subsequently each day for a further period of seven days. The difference in level over the period of seven days is then used to assess the result of the test. The levels may be measured by fixing scales to the walls, or by making marks on the walls above water line and measuring down to water level with a moveable scale or other device. The level should be recorded at four positions, but with a large reservoir at eight to twelve positions, to guard against errors in reading and local settlements.

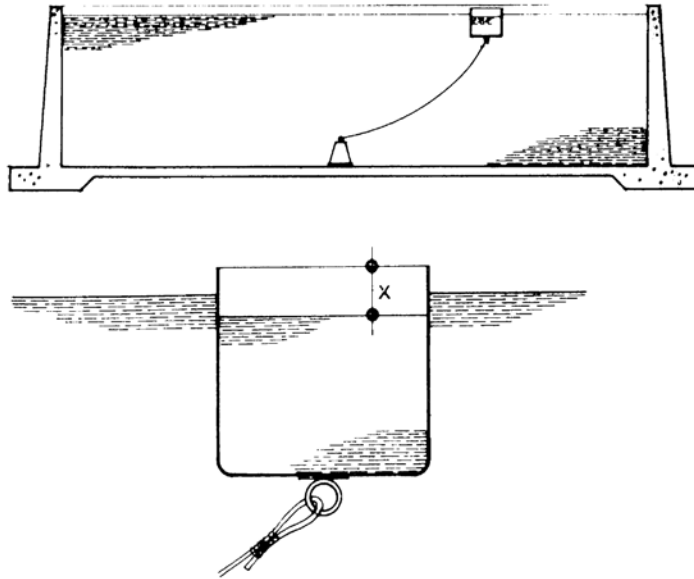

Fig. 7.1 Arrangements for water test

An open structure (or a closed structure where the air above the water is affected by wind movements) may lose moisture by evaporation, or may gain water due to rainfall. In assessing the results of the water level readings during the test, allowance must be made for these variations. A simple method of achieving this is to moor watertight containers 80% filled with water at points on the water surface. The water surface inside the container is subject to the same gains and losses as the water in the main reservoir. By taking measurements (x) of the water level in the container from the top edge of the container, the gains or losses due to rainfall and evaporation in the main reservoir may be assessed (Fig. 7.1).

It will be apparent that a degree of honesty and care is necessary when carrying out tests of this nature, and the daily measurement of water levels during the test will assist in detecting any unusual occurrences. The author has had experience of a test where the water level was appreciably higher at the end of the test than at the beginning.

7.4 Acceptance

A water test will enable a net loss of water to be measured due to leakage and further absorption into the concrete structure. The acceptable fall in water level should be stipulated by the designer before the test is commenced. For many structures, the maximum acceptable limit may be taken as 1/1000 of the average depth of the water. BS 8007 recommends a value of 1/500 of the average water depth or 10 mm or other specified amount. The Australian standard adopts similar values. It is not possible to set a limit less than about

3 mm due to the difficulty of making a sufficiently accurate measurement.

If the test is judged to be unsatisfactory after seven days, and if the daily readings indicate that the rate of loss of water is reducing, the designer may decide to extend the test period by a further seven days. If the net loss of water is then no greater than the specified value during the second period of seven days, the test may be considered satisfactory. If the test is judged to be unsatisfactory, then it should be repeated after measures have been taken to locate and deal with leakage.

A successful water level test is a necessary but not sufficient criterion for accepting the structure as satisfactory. If seepage can be observed from the 'dry' side of the walls or if damp patches are present, then remedial work will be required. The condition of the surface of elements of the structure should be assessed by reference to the contract specification. The structure should not be accepted as satisfactory until the specification has been satisfied in each particular.

7.5 Remedial treatment

It is particularly difficult to isolate defects in floor slabs, but joints and areas where the concrete surface is irregular or honeycombed should be inspected very thoroughly. When water has been drained out of a structure, and the surface is drying, areas containing defects may be the last parts to remain wet or damp, due to water being trapped in the defective area.

Small leaks and damp patches are usually self-healing after two to three weeks. After the healing is complete, accretions on the outside of the leak may be scraped off the surface. More persistent leaks require treatment with proprietary products, preferably from the water face. Chemicals are available which are applied to cracks as a slurry and are drawn into the crack by the water flow. Fine crystals are formed which close the crack. A similar effect occurs when the slurry is applied to a porous area. Areas of severe honeycombing or wide cracks may be repaired with pressure grouting techniques or, if there is severe leakage, a whole section may need to be cut out and replaced.

8

Vapour Exclusion

8.1 The problem

In recent years there has been a trend towards ever larger buildings in city centres, and because of a shortage of land, there are frequently one or more basements below ground level. The basements may be used for car parking, storage, or as office or shop accommodation. A further recent phenomenon has been the slow rise in ground water levels in many cities in the UK following a reduction in pumping for industrial uses.

The previous chapters in this book have addressed the design of structures to retain aqueous liquids, and by using the same principles, it is possible to design structures to exclude ground water — as in a basement situation. When a structure is designed to BS 8007 to exclude liquid, it is accepted that there may be a damp patch or two on the walls, but there should be no leakage of water. A basement in this condition will be acceptable for use as a car park, but for use as a retail sales floor, passage of water vapour (or damp) must be prevented. For reasons of health, the UK Building Regulations require all habitable rooms to be designed so that vapour may not pass through the external enclosure below ground level.

Properly compacted concrete will prevent the passage of water, but will still allow water vapour to migrate through the structural elements, particularly if the basement is heated and/or ventilated. If water vapour is to be excluded, then additional measures are necessary.

The following sections deal with the ways in which a vapour excluding concrete structure may be achieved. It is not possible in this book to deal with all the details applicable to particular materials, but guidance may be obtained from manufacturers' information sheets, and also from BS 8102: Code of Practice for Protection of structures against water from the ground. To stay within the limits of the subject of this book, it is assumed that the underground structure is of new *in situ* reinforced concrete construction.

8.2 Design requirements

Although it may seem that a vapour excluding basement is sufficiently

well-defined by its description, this is not so. Before design commences, discussion is necessary between the designer and the building owner to decide on the level of protection required. A balance must be struck between satisfactory performance of the structure in use and the cost of providing the protection. The consequences of failure and the anticipated life of the building (or contents) are also part of the considerations.

BS 8102 defines the levels of protection required for various specified uses as types A, B and C. These are reproduced in Table 8.1 together with the grades, usages, and corresponding performance levels. To satisfy each of these criteria, a structure may be designed in several ways, each being designated by the type letter as follows:

Type A — Tanked protection

The structure itself is not water excluding and protection is provided by a membrane system applied either externally or internally. The tanking may either be water and vapour excluding or only water excluding.

Type B — Structurally integral protection

The structure is designed to BS 8007 to be water excluding but will not be vapour excluding unless an external or internal membrane system is applied.

Table 8.1 Guide of level of protection to suit basement use

Grade	Basement usage	Performance level	Form of construction
1	Car parking; plant rooms (excluding electrical equipment); workshops	Some seepage and damp patches tolerable	Type B. Reinforced concrete design in accordance with BS 8110
2	Workshops and plant rooms requiring drier environment; retail storage areas	No water penetration but moisture vapour tolerable	Type A. Type B. Reinforced concrete design in accordance with BS 8007.
3	Ventilated residential and working areas including offices, restaurants etc., leisure centres	Dry environment	Type A. Type B. With reinforced concrete design to BS 8007. Type C. With wall and floor cavity and DPM
4	Archives and stores requiring controlled environment	Totally dry environment	Type A. Type B. With reinforced concrete design to BS 8007 plus a vapour proof membrane. Type C. With ventilated wall cavity with vapour barrier to inner skin and floor cavity with DPM

Type C — Drained protection

A drained and possibly ventilated cavity wall construction is provided together with drained cavity floor construction. The floor construction also includes a damp excluding membrane.

Figures 8.1–8.4 show examples of these types of construction, and Table 8.1 includes recommendations of their application for the various grades of protection required. It should be noted that more than one type of construction is available for each level of protection. As stated above, it is not possible to ‘design’ reinforced concrete to prevent the passage of vapour and hence an additional barrier of an appropriate material is necessary. The essential feature of the barrier is that it should be continuous, with particular attention being given to the junction between floor and walls and to the effective sealing of any pipes or services which pass through the walls or floor (see Figure 8.6).

8.3 Assessment of site conditions

The water and water vapour that are to be excluded from a basement come from ground water, local surface water, or fractured water supply or drainage pipes. It is important to provide protection from rain falling on the surfaces

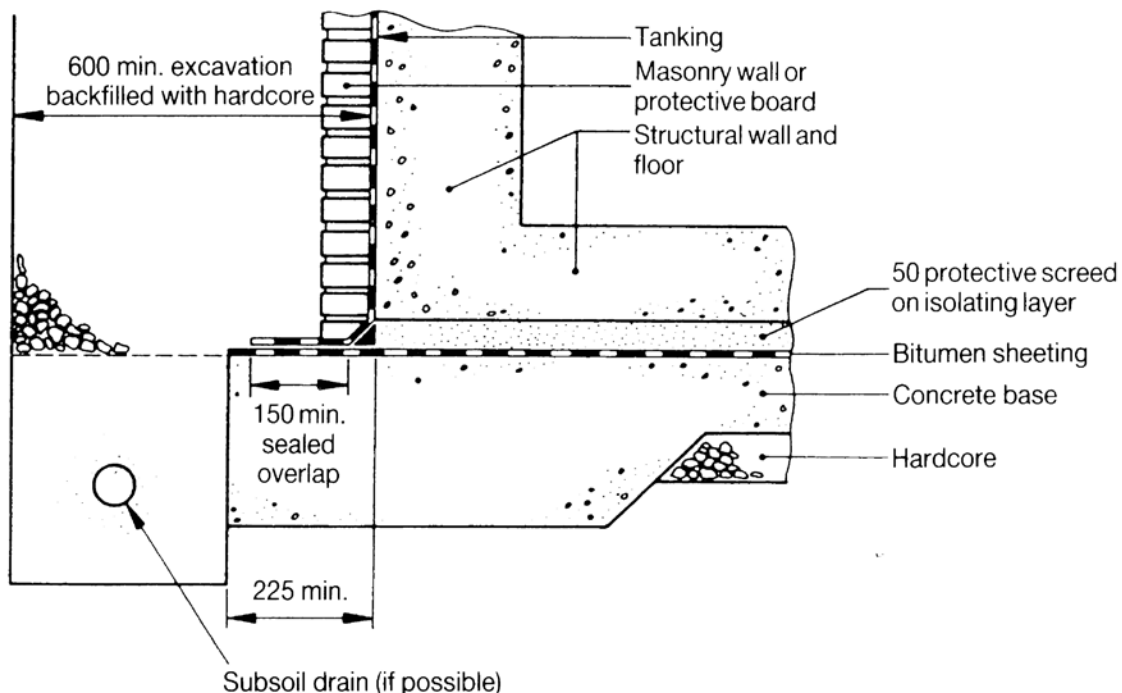

All dimensions are in millimetres

Fig. 8.1 External membrane protection

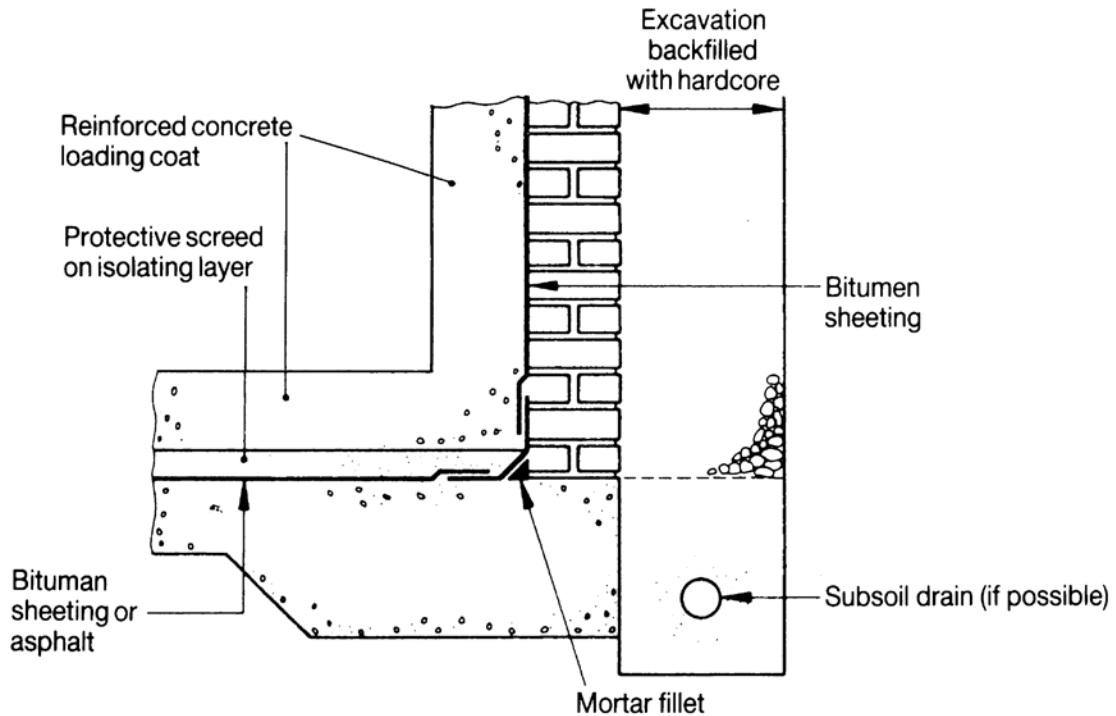

Fig. 8.2 Internal membrane protection

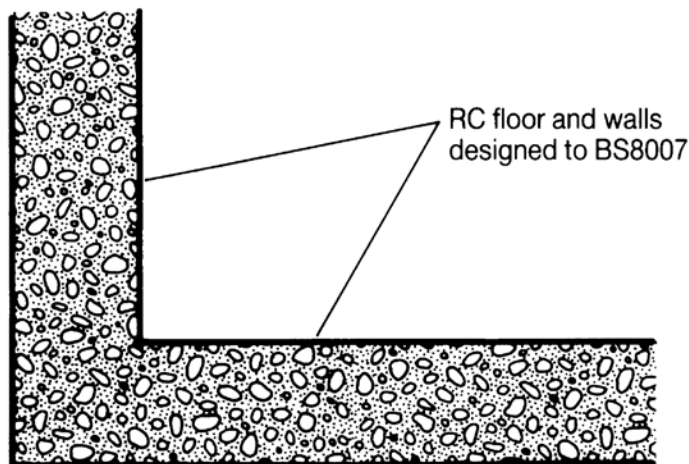

Fig. 8.3 Structurally integral protection

adjacent to the building, and paved areas should be provided around the structure which will allow surface water to be drained away.

BS 8102 recommends that in the design of basements not exceeding 4.0 metres deep, the design head of ground water should be assumed to be three-quarters of the full depth of the basement below ground level (but not less than 1 metre). This may sometimes seem to be a very conservative approach, but it is important to remember that if a basement is excavated in

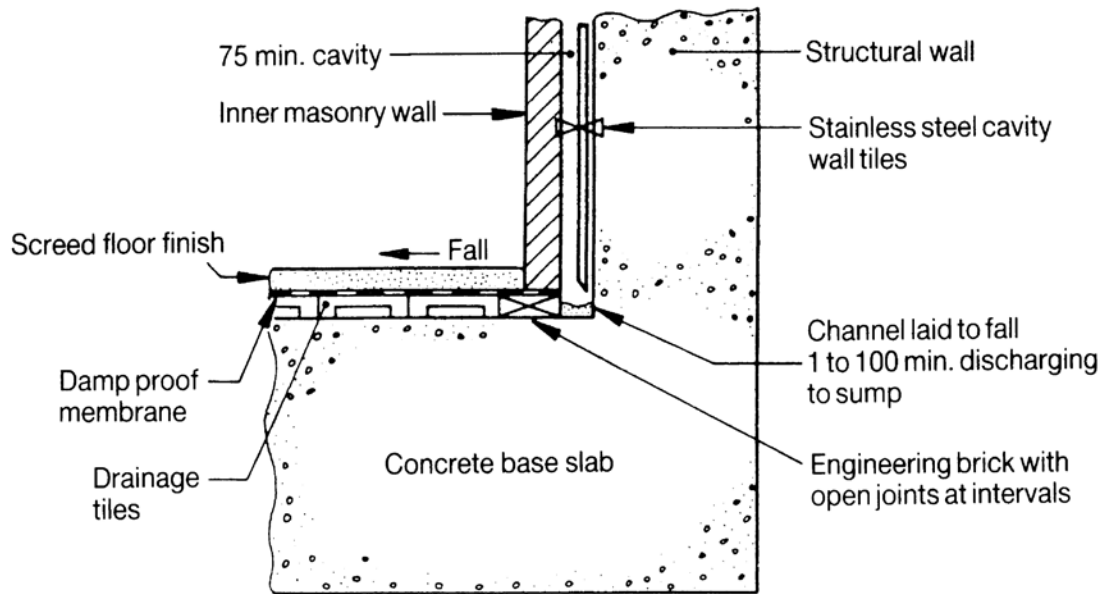

Fig. 8.4 Drained cavity construction

clay soil and backfill is placed around the completed structure, then a sump has been created which will tend to attract any surface water in the vicinity.

A comprehensive soils investigation is necessary for all but very small jobs and, in the case of basement construction, it is important to obtain detailed information concerning any ground water table together with an indication of the likely variation of that table both seasonally and over the anticipated life of the building. The results of the investigation can be compared with the recommendations in BS 8102, to arrive at a design decision. The investigation should also provide information about the quality of the soils and ground water in terms of pH value and any dissolved chemicals. Sulphate content is particularly important, together with any other chemicals present from previous uses of the ground. The design decisions concerning the use of an external or internal membrane may well be influenced by the results obtained from the soil investigation (see Figure 8.1 and 8.2).

8.4 Barrier materials

The essential properties for a barrier material are that it should be inherently vapour excluding and that it should be of a form that can be conveniently applied to the main structure. This includes the ability to negotiate corners and changes of level and to remain stable in a vertical application to a wall. The structure onto which the barrier material is placed should not contain uncontrolled cracks which might rupture the material. Hence, design of concrete to BS 8007 is to be preferred. Details for any movement joints should be prepared to preserve the exclusion of vapour, and also at any

change in backing material (e.g. brick to concrete). It should be noted that a vapour excluding barrier will also prevent water penetration, assuming that the barrier material is not forced away from the structure by water pressure. The main materials in use are described below. To specify each material in detail it is necessary to consult BS 8102 and other appropriate British Standards and manufacturers' literature.

Protection of the material is generally required after it has been placed. This applies both on the outside of a structure before backfilling and on the inside by providing a loading material to prevent vapour pressure blowing the material away from the structure.

8.4.1 *Mastic asphalt*

Mastic asphalt is a material which has been used widely for many years. It is applied hot and worked into position by hand. It is normally applied in two or three coats of 10 mm per coat. In vertical work, it may require support at intervals due to the weight of the material. The joints in each layer are staggered to avoid possible paths for leakage. Where asphalt is applied to the exterior of the structure, it requires protection before backfill is placed.

8.4.2 *Bitumen sheet*

This material consists of a sheeting material coated with bitumen. It is supplied in rolls of various weights and widths, and applied by being stuck to the structure with a priming coat of liquid bitumen. The surfaces onto which the material is applied should be smooth and free from rough edges. At least two layers are required, with the lines of the joints being staggered in position.

8.4.3 *Cement-based renders*

These are mixed on site from sand, cement and a waterproofing admixture or a polymer resin. Water is added and the mixture applied in two coats with staggered joints. These renders are not necessarily entirely vapour excluding. It is important to ensure that the backing materials are in a satisfactory condition to receive the render and that the backing is stable and uncracked. Rendering over a change in materials is not likely to be satisfactory as cracks will form in the render over the lines of change. No protection to the render is normally necessary.

8.4.4 *Polyurethane resins*

Various products are available which are supplied as a liquid or semi-liquid and are applied by roller, trowel or other means specified by the manufacturer. The resin cures after a period of one to two days forming a jointless vapour excluding sheet.

8.5 Structural problems

8.5.1 *Construction methods*

During construction, it is almost always necessary to support the ground outside basement walls and this has an effect on the construction sequence and the positioning of joints. If ground water is present at a relatively high level, then sheet piling, diaphragm walling, or a system of well-points may be required. The design must take account of any restrictions that the construction method imposes.

8.5.2 *Layout*

The layout of the basement structure will be influenced by the method of construction and, in particular, by the means used to support the ground at the sides of the excavation. If temporary sheet piling is used, it is more economic if the junction of the floor and the wall has no heel projecting beyond the outside face of the wall. However, this may conflict with the need for an overlap of the barrier material at the wall/floor junction.

8.5.3 *Piled construction*

For vapour excluding structures, construction on piles requires a complete separation between the pile caps with their stabilizing beams and the wall and floor structure (Fig. 8.5). It occasionally happens that tension piles are required to hold down the basement structure against uplift forces due to ground water. This creates a particular problem as the tension reinforcement in the piles must be properly anchored in the main basement structure, and yet any membrane must be continuous. The possible solutions are either to devise a special local joint around the tension bars, or to use cavity construction.

8.5.4 *Diaphragm and piled walls*

The use of diaphragm walls or contiguous piled walls is extremely convenient when an excavation has to be carried out alongside an existing building, but the nature of these systems is such that they cannot be relied upon to be water excluding. The simplest solution to this problem is to use cavity construction (Fig. 8.4). This is a system where it is accepted that there will be some penetration of the main structure by vapour and possibly water. A system of lining walls is provided, positioned to form a cavity which separates the main structure from the inner lining. Similarly, a secondary floor is provided, which allows for an air space between the main structural floor and the secondary floor. The floor is provided with a vapour excluding layer. Arrangements are

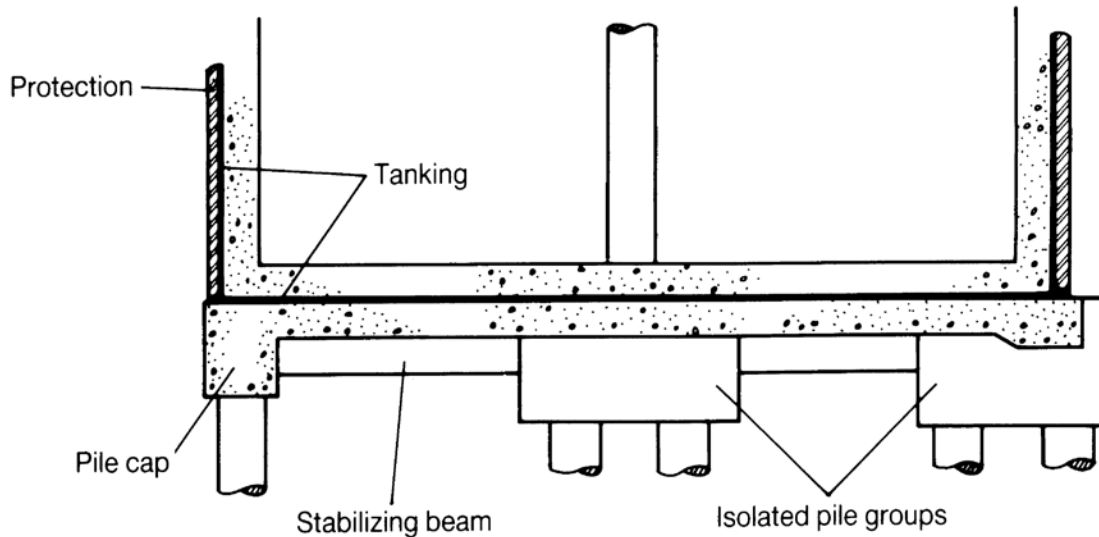

Fig. 8.5 Piled construction

made so that any water which collects in the cavities can be drained away to a sump and pumped out. Vapour may be removed by ventilating the cavity. The degree of protection required will be determined by the particular use of the building (Table 8.1).

8.6 Site considerations

8.6.1 Workmanship

Although the quality of workmanship is important in all building operations, the construction of vapour excluding structures demands workmanship of the highest quality. The reasons for this are as follows.

- (a) Moisture can easily migrate from a defect behind a membrane to emerge on the opposite face in an entirely different position. The source of any leakage of water or transmission of vapour is difficult to locate.
- (b) When an external membrane is used, it is virtually impossible to gain access to the underside of the floor slab or the outer faces of the external walls without enormous cost and disruption.
- (c) In general, it is not possible to check that a structure is vapour excluding during the construction phase when there is a great deal of moisture present. Some defects may not be revealed before the heating is activated.

The work involved in the application of membranes to a concrete wall is straightforward, but it requires dedication and detailed care. In adverse

weather conditions, work may have to be halted. If the construction sequence requires a section of work to remain in a part-finished state for some time, then the exposed temporary edge may need protection, and the joint between the old and new will require careful treatment by cleaning the previous work before bonding on the new.

8.6.2 *Failure*

The author has inspected a basement which was to be used as a retail trading floor, and the structure was subjected to ground water pressure from a level of 800 mm below the surface. The structure was quite correctly designed to BS 8007, with the addition of an externally applied membrane. In spite of these features, the structure leaked profusely. The workmanship on the application of the membrane was very poor, and the waterstops which had been inserted in the construction joints were ineffective — again due to faulty workmanship.

It is not sufficient for a contractor to hire the next man on the list from the labour exchange and put a brush in his hand. The operatives must be properly trained and preferably have relevant experience. Supervision is also important and needs to be nearly continuous. To execute a design correctly costs money, but the cost of satisfactory repairs will be many times greater.

8.6.3 *Services*

It is frequently required to pass pipes or services through a water and/or vapour excluding wall. It is preferable to cast service pipes ducts etc into the wall rather than leave a hole to be made good later. A puddle flange should be provided around pipes etc at the centre of thickness of the wall. Puddle flanges can be provided on both cast iron and plastic pipes, but with plastic pipes a further problem occurs due to the flexibility of the material. There is a possible lack of adhesion between the surface of the pipe and concrete (leading to leakage). A convenient method of improving the adhesion between plastic pipes and concrete is to paint the outside surface of the pipe with epoxy adhesive and scatter dry sand onto the surface. This technique produces a surface similar to glass paper, and reduces the possibility of any leakage (Fig. 8.6).

8.6.4 *Fixings*

When a basement is used for storage, retail activity or other similar purposes, there will always be a requirement to fix signs, shelves, services and other items to the walls. If the vapour excluding barrier is placed on the inside of the structural walls, the fixings will penetrate the barrier and destroy its effectiveness. It may be possible to design local details to overcome this problem but, in general, the original designers or developers of a building will

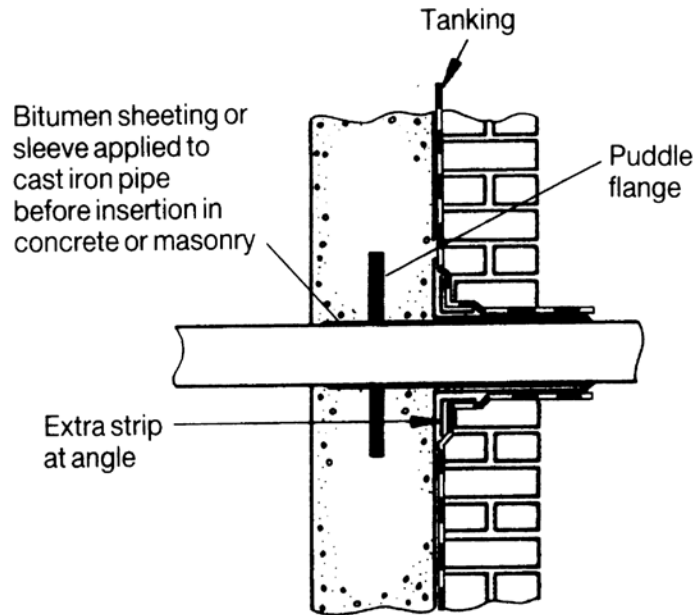

Fig. 8.6 Typical detail of service entry

not have control over the activities of the occupants, and eventually the vapour barrier will be compromised. This problem arises irrespective of the material used for the barrier. There is less problem when services are required in a floor, as they can be embedded in a screed above the vapour barrier. If any drainage goods are specified in the floor, they should be made of cast iron rather than ceramic or plastic as it is otherwise not possible to make a satisfactory vapour seal around pipes and gullies.

Appendix A

Design tables

A1.1 Limit state design

The two limit states that have a predominant effect on the thickness of concrete required and the quantity of reinforcement are:

- (1) The limit state of cracking
- (2) The ultimate limit state for flexure.

Generally (1) is the over-riding criterion. The first assessment of thickness of concrete section and reinforcement quantities for a preliminary design, in order to proceed to check that the two limit states are satisfied, is not easily possible by direct methods. Tables have therefore been prepared which enable the designer to choose sections that will resist a stated bending moment, in the knowledge that the chosen section will meet the requirements of both the limit states given above. An outline of the derivation of the Tables and the method of use follows.

A1.2 Layout of the design tables

The tables may be used to arrive at the overall thickness and the amount of reinforcement required to satisfy the limit state of cracking and the ultimate limit state. Values are tabulated for two limiting crack widths.

Tables A1.1–13 limiting crack width = 0.1 mm

Tables A2.1–13 limiting crack width = 0.2 mm

The layout of each separate table is similar. All the tables have been prepared for material properties and other conditions which are described in paragraph A1.5. Each is constructed for a particular overall section thickness h , varying between 200 mm and 1000 mm. Values of service bending moment, reinforcement stress and ultimate shear capacity are given for standard bar sizes placed at standard spacings.

A1.3 Tabulated values

For a given reinforcement arrangement, each entry in a table consists of three values aligned vertically. In descending order they are:

Service moment of resistance (kNm/m)

Service tensile stress in the steel (N/mm^2)
 Ultimate shear capacity of the section (kN/m)

The values of bending moments are the lesser of:

- (1) The ultimate moment of resistance of the section divided by 1.4.
- (2) The elastic moment of resistance of the section at the steel stress indicated, which ensures that the crack width is within the limiting value for the particular class of exposure.

Where (1) is critical, the tabulated values are printed in italics and the steel stress will be 285 N/mm^2 . The formulae which have been used and the assumptions which have been made are given in paragraph A1.5.

A1.4 Method of using the tables

The tables should be used as follows:

- (1) Decide on the minimum thickness of section by considering the ease of construction, the relation of the element to the remainder of the structure, and the necessity to limit deflection (see Section 3.2).
- (2) Calculate the applied service moment, i.e. the bending moment on the section due to the design loads (with a partial safety factor $\gamma_f = 1.0$).
- (3) Decide on the exposure conditions and refer to the set of tables for the appropriate crack width.
- (4) Examine the tables for values of moment of resistance which are at least as great as the applied design moment, and decide on the thickness of the section. The precise size and spacing of reinforcement can be read, together with the design (service) stress in the reinforcement.
- (5) There are several possible values of h and reinforcement arrangement for any given value of applied moment, and the designer should be guided in his final choice by adopting a thickness h which shows the value of required design bending moment associated with the design tensile reinforcement stress desired. When deciding on an appropriate value for the thickness h of a section, it is also necessary to consider shear stresses. If no shear reinforcement is to be used, the ultimate shear stress must be limited to that permissible on the concrete alone.
- (6) The design tensile stress in the reinforcement should be as high as possible for due economy, but relatively low steel ratios at high stresses are not very forgiving if the site workmanship is less than perfect. The author therefore generally uses stresses of the order of 220 to 250 N/mm^2 .

A1.5 Derivation of tables

A1.5.1 Calculation method

The values of service bending moment and reinforcement stress have been calculated for limiting design crack widths of 0.1 mm and 0.2 mm. The value of the factor for the stiffening effect of the concrete depends on the particular limiting crack width. The tables in this appendix have been calculated by assuming values for the section details, material properties and also the required limiting crack width. From these values, it is possible to calculate the permissible stress in the tensile reinforcement and then the service moment of resistance. A check calculation of the ultimate moment is also made, and where this is critical the value is printed in the tables in italics, with a stress of 285 N/mm².

The third value is the ultimate shear capacity of the section in kN.

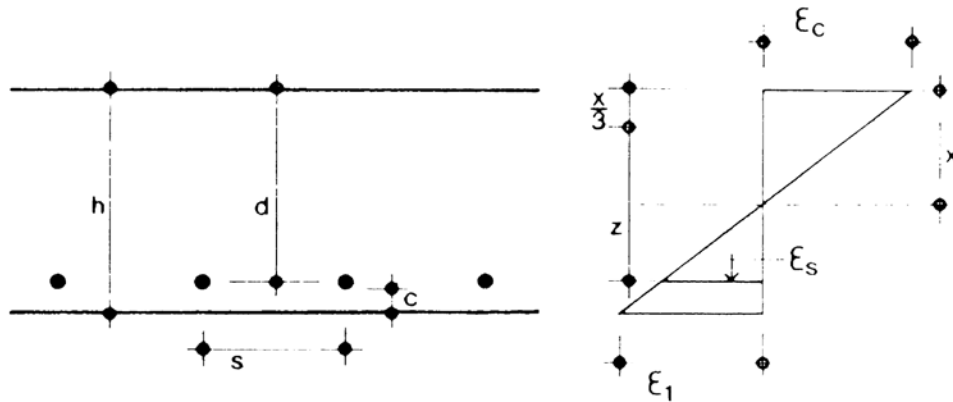

Fig. A1.1 Section with strain diagram

A1.5.2 Formulae—elastic calculation (see Section 3.4)

The calculations are made by normal elastic theory for a unit length of slab reinforced in one face. Figure A1.1 illustrates a section through the slab. The following formulae are used in sequence to evaluate the properties of the section. The symbols are defined in Chapter 3.

$$\text{Depth of neutral axis} = \frac{x}{d} = \alpha_e \rho \left(\sqrt{1 + \frac{2}{\alpha_e \rho}} - 1 \right) \text{ where } \rho = \frac{A_s}{bd} \quad (\text{A1.1})$$

$$\text{Lever arm } z = d - \frac{1}{3}x \quad (\text{A1.2})$$

Note: $\frac{z}{d} \leq 0.75$ and ≥ 0.95

$$\text{Applied elastic moment } M = A_s f_{st} z \times 10^{-6} \quad (\text{A1.3})$$

Value of strain at surface ignoring stiffening effect of concrete

$$\epsilon_1 = \frac{f_{st}}{E_s} \cdot \frac{h-x}{d-x} \times 10^{-6} \quad (\text{A1.4})$$

The stiffening effect of the concrete between cracks may be assessed using the following empirical formulae. These formulae apply only to the particular crack widths stated as a value of strain is implicit in the formulae.

For a limiting design surface crack width of 0.2 mm:

$$\epsilon_2 = \frac{b_t(h-x)(a'-x)}{3E_sA_s(d-x)} \quad (\text{A1.5})$$

For a limiting design surface crack width of 0.1 mm:

$$\epsilon_2 = \frac{1.5b_t(h-x)(a'-x)}{3E_sA_s(d-x)} \quad (\text{A1.5})$$

and, allowing for the uncracked concrete,

$$\epsilon_m = \epsilon_1 - \epsilon_2 \quad (\text{A1.6})$$

For cracking in a slab the factor

$$\frac{a'-x}{h-x}$$

in the formula is equal to unity.

The design surface crack width

$$w = \frac{3a_{cr}\epsilon_m}{1 + 2\left(\frac{a_{cr} - c_{min}}{h-x}\right)} \quad (\text{A1.7})$$

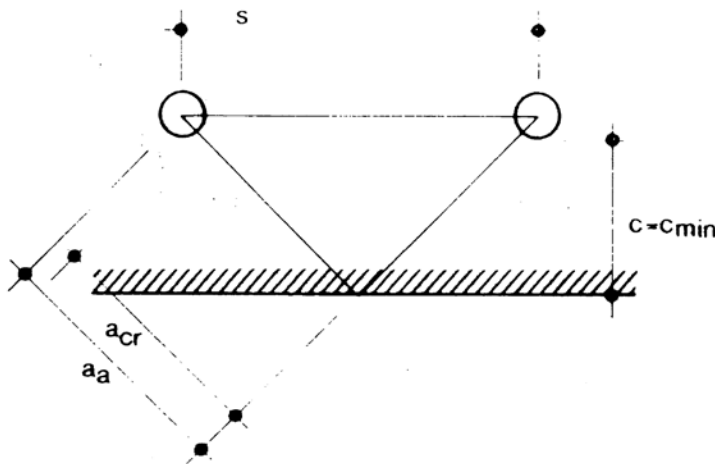

Fig. A1.2 Geometry of concrete cover

Value of strain at surface ignoring stiffening effect of concrete

$$\epsilon_1 = \frac{f_{st}}{E_s} \cdot \frac{h-x}{d-x} \times 10^{-6} \quad (\text{A1.4})$$

The stiffening effect of the concrete between cracks may be assessed using the following empirical formulae. These formulae apply only to the particular crack widths stated as a value of strain is implicit in the formulae.

For a limiting design surface crack width of 0.2 mm:

$$\epsilon_2 = \frac{b_t(h-x)(a'-x)}{3E_sA_s(d-x)} \quad (\text{A1.5})$$

For a limiting design surface crack width of 0.1 mm:

$$\epsilon_2 = \frac{1.5b_t(h-x)(a'-x)}{3E_sA_s(d-x)} \quad (\text{A1.5})$$

and, allowing for the uncracked concrete,

$$\epsilon_m = \epsilon_1 - \epsilon_2 \quad (\text{A1.6})$$

For cracking in a slab the factor

$$\frac{a'-x}{h-x}$$

in the formula is equal to unity.

The design surface crack width

$$w = \frac{3a_{cr}\epsilon_m}{1 + 2\left(\frac{a_{cr} - c_{min}}{h-x}\right)} \quad (\text{A1.7})$$

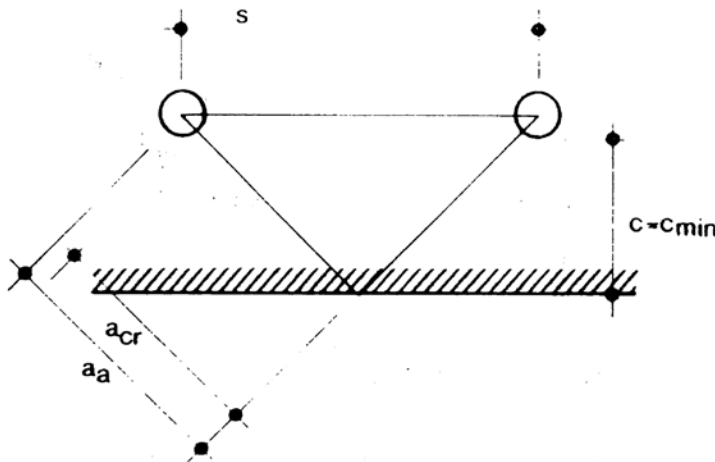

Fig. A1.2 Geometry of concrete cover

From Figure A1.2 it can be seen that

$$a_{cr} = a_a - \frac{1}{2}\phi \quad (\text{A1.8})$$

$$a_a^2 = (\frac{1}{2}s)^2 + (c + \frac{1}{2}\phi)^2 \quad (\text{A1.9})$$

Hence a_{cr} can be calculated and used in formula A1.7.

A1.5.3 *Formulae—limit-state calculation (see Section 3.5)*

The ultimate lever arm is calculated as

$$z = \left(1 - \frac{0.97A_s f_y}{f_{cu}bd}\right)d \quad (\text{A1.10})$$

with a minimum value of $0.75d$ and a maximum value of $0.95d$ and the ultimate moment of resistance as

$$M_u = (0.87f_y)A_s z \quad (\text{A1.11})$$

The factored value is $M_u/1.4$ which is compared with the service moment.

A1.5.4 *Formulae—shear calculation*

The permissible ultimate concrete shear stress is taken from BS 8110 Table 3.9

$$v_c = 0.79(f_{cu}/25)^{1/3}(100A_s/bd)^{1/3}(400/d)^{1/4}/\gamma_m$$

where d is limited to 400 mm and the steel ratio is limited to 3.0.

The ultimate permissible shear force on the concrete alone is then:

$$V = v_c bd$$

A1.5.5 *Constants and material properties*

The following values have been used in the computer program from which the tables have been prepared:

$$\text{Concrete: } f_{cu} = 35 \text{ N/mm}^2$$

$$\text{Reinforcement: high yield } f_y = 460 \text{ N/mm}^2$$

$$\text{Modular ratio } \alpha_e = 15$$

$$\text{Cover to tensile reinforcement } c = 52 \text{ mm (} h = 200 \text{ to } 300)$$

$$56 \text{ mm (} h = 350 \text{ to } 800)$$

$$60 \text{ mm (} h = 1000)$$

(It is assumed that the cover to the secondary reinforcement in the outer layer will be 40 mm.)

The area of tensile reinforcement is calculated from the specified bar sizes and spacings.

The area of compression reinforcement is assumed to be zero.

A1.5.6 Restrictions on tabulated values

1 The bar spacings for a given section are limited to the value of the section thickness with a maximum value of 300 mm (as recommended by BS 8007).

2 If the arrangement of a particular bar size and spacing amounts to a steel ratio of less than 0.175% per face, no values of moment or stress are shown in the tables. The steel ratio is calculated using a maximum value of $h = 500$ as recommended in BS 8007. This steel ratio is a practical minimum. Where values are tabulated, it does not follow that the particular steel ratio is necessarily sufficient to control early thermal movement, and this point must always be checked.

3 If a particular bar size and spacing, associated with a particular section thickness, results in a design concrete compressive stress of more than $0.45f_{cu}$, no values are printed.

4 As reinforcement stresses become larger with smaller ratios of steel, a point is reached where the ultimate moment of resistance becomes critical. This point is at a steel stress of about $460/(1.15 \times 1.4) = 285 \text{ N/mm}^2$. In this case the tabulated values are shown in italic type. Due to differing assumptions in respect of the separate calculations for cracking and strength, an anomaly sometimes occurs when the service stress in the cracking calculation is greater than 285 N/mm^2 although the section has a more than adequate ultimate strength.

5 It should be noted that satisfactory designs may be prepared with values of moment and stress that are less than those shown in the tables. The tabulated values are absolute maxima derived from the formulae stated above. The judgement of the designer should be exercised in determining the service reinforcement stress to be used.

A1.6 Example of use of Tables A1 and A2

Design a cantilever wall 6.5 metres high to support a load due to water pressure. Design crack width = 0.2 mm.

From Table 3.1, for $H = 6.5 \text{ m}$ and a possible thickness $h = 750 \text{ mm}$.

The values shown in Tables A1 and A2 for the service moment of resistance of the section and the service stress in the reinforcement may be adjusted by applying the ratio to the steel stress of actual moment/tabulated moment.

This is obviously only possible when the tabulated moment being considered is greater than the applied service moment (service conditions are with $\gamma_f = 1.0$).

Consider a unit width of slab of 1 metre:

$$\text{Service moment } M_s = (1/6) \times 10 \times 6.5^3 = 458 \text{ kN m/m}$$

From Table A2.12 for $h = 800 \text{ mm}$ consider T25 at 125 ($3925 \text{ mm}^2/\text{m}$).

$$\text{Tabulated values: } M_s = 527 \text{ kNm/m}$$

$$f_s = 206 \text{ N/mm}^2$$

$$\text{For } M_s = 458, \quad f_s = 206 \times \frac{458}{527} = 179 \text{ N/mm}^2$$

which is satisfactory.

\therefore Use a slab with $h = 800 \text{ mm}$ and reinforced with T25 at 125.

Using the values obtained from the design tables, a check on the accuracy of the original assumptions must now be made.

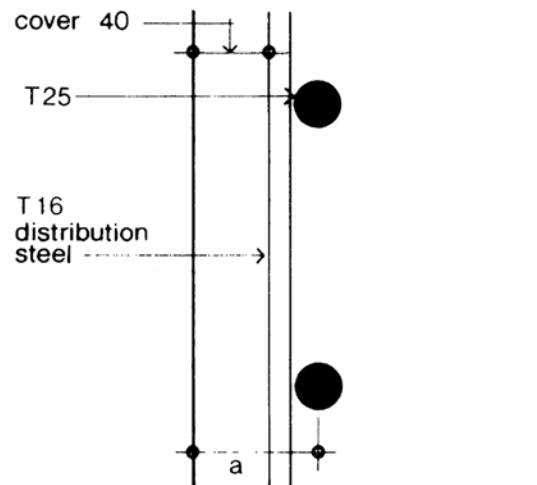

Fig. A1.3 Reinforcement arrangement

$$\text{Actual axial distance} = 40 + 16 + 12.5 = 68.5 \text{ mm}$$

$$d = 800 - 69 = 731 \text{ mm}$$

Check ultimate shear capacity.

From Table A2.12

$$V = 420 \text{ kN}$$

Applied ultimate shear at root of cantilever

$$= \frac{1}{2} \times 10 \times 6.5^2 \times 1.4$$

$$= 296 \text{ kN}$$

Satisfactory.

Tables A1 Limiting moments (kN m), service steel stresses (N/mm²) and ultimate shear capacity (kN/m) for 0.1 mm crack widths

Table A1.1 $h = 200$ Cover to main bars = 52 Crack width = 0.1

Bar size (mm)	Bar spacing (mm)						
	100	125	150	175	200	250	300
12	19.0	17.4	16.3	15.5	15.0		
	136	153	171	189	207		
	121	112	105	100	96		
16					17.1		
					138		
					115		
20							
25							
32							

Table A1.2 $h = 225$ Cover to main bars = 52 Crack width = 0.1

Bar size (mm)	Bar spacing (mm)						
	100	125	150	175	200	250	300
12	24.6	22.5	21.1	20.1	19.4		
	148	167	186	206	226		
	129	120	113	107	102		
16				23.2	22.0		
				139	150		
				129	123		
20							
25							
32							

Table A1.3 $h = 250$ Cover to main bars = 52 Crack width = 0.1

Bar size (mm)	Bar spacing (mm)						
	100	125	150	175	200	250	300
12	30.7	28.1	26.4	25.2	24.4	23.3	
	159	180	202	223	246	291	
	137	127	119	113	109	101	
16			30.9	28.8	27.3	25.3	
			138	149	160	184	
			144	137	131	121	
20						28.2	
						136	
						140	
25							
32							

Table A1.4 $h = 275$ Cover to main bars = 52 Crack width = 0.1

Bar size (mm)	Bar spacing (mm)						
	100	125	150	175	200	250	300
12	37.3	34.2	32.2	30.8	29.9		
	170	193	216	240	265		
	144	134	126	119	114		
16		40.9	37.4	34.9	33.1	30.8	
		135	147	159	171	197	
		161	152	144	138	128	
20						34.0	
						144	
						148	
25							
32							

Table A1.5 $h = 300$ Cover to main bars = 52 Crack width = 0.1

Bar size (mm)	Bar spacing (mm)						
	100	125	150	175	200	250	300
12	44.4	40.8	38.5	36.9	35.8		
	181	206	231	257	284		
	151	140	132	125	119		
16	54.8	48.5	44.3	41.5	39.4	36.8	35.2
	131	143	155	168	181	210	239
	182	169	159	151	144	134	126
20					44.6	40.4	37.8
					135	151	169
					167	155	146
25							
32							

Table A1.6 $h = 350$ Cover to main bars = 56 Crack width = 0.1

Bar size (mm)	Bar spacing (mm)						
	100	125	150	175	200	250	300
12	57.8	53.8	51.2	49.5			
	197	226	257	288			
	162	150	141	134			
16	69.6	62.3	57.6	54.3	52.0	49.1	47.4
	138	153	168	183	199	233	268
	196	182	171	162	155	144	136
20				61.3	57.6	52.8	49.9
				136	145	165	185
				188	180	167	157
25							54.7
							134
							181
32							

Table A1.7 $h = 400$ Cover to main bars = 56 Crack width = 0.1

Bar size (mm)	Bar spacing (mm)						
	100	125	150	175	200	250	300
12	75.5 217 173	70.5 251 161	67.4 286 151				
16	89.7 150 209	80.7 167 194	74.8 184 183	70.9 202 174	68.1 220 166	64.6 259 154	
20			85.3 138 211	79.0 148 201	74.5 159 192	68.7 181 178	65.3 205 168
25						76.2 132 206	70.6 146 194
32							

Table A1.8 $h = 450$ Cover to main bars = 56 Crack width = 0.1

Bar size (mm)	Bar spacing (mm)						
	100	125	150	175	200	250	300
12	95.2 237 183	89.4 276 170					
16	111.8 162 222	101.0 181 206	94.1 200 194	89.4 221 184	86.2 242 176	82.2 286 163	
20		117.2 138 238	106.2 148 224	98.7 160 213	93.4 172 204	86.6 197 189	82.7 224 178
25						95.0 142 219	88.4 157 206
32							

Table A1.9 $h = 500$ Cover to main bars = 56 Crack width = 0.1

Bar size (mm)	Bar spacing (mm)						
	100	125	150	175	200	250	300
12	117.1	150.6					
	257	285					
	197	183					
16	136.0	123.5	115.5	110.1	106.4		
	173	194	216	239	263		
	238	221	208	198	189		
20	161.5	141.9	129.1	120.4	114.3	106.5	102.2
	135	147	159	171	185	213	244
	276	256	241	229	219	203	191
25					128.3	115.6	108.2
					136	152	169
					253	235	221
32							

Table A1.10 $h = 600$ Cover to main bars = 56 Crack width = 0.1

Bar size (mm)	Bar spacing (mm)						
	100	125	150	175	200	250	300
12	231.2	185.0					
	285	285					
	226	210					
16	190.7	174.7	164.6	158.0	204.8		
	195	222	249	277	285		
	273	254	239	227	217		
20	222.8	197.4	181.1	170.0	162.3	152.8	147.5
	150	164	179	195	212	247	284
	316	294	276	263	251	233	219
25			209.1	191.4	178.9	163.0	153.8
			136	144	153	172	194
			320	304	290	270	254
32							168.5
							133
							298

164 *Appendix A*

Table A1.11 $h = 700$ Cover to main bars = 56 Crack width = 0.1

Bar size (mm)	Bar spacing (mm)						
	100	125	150	175	200	250	300
12	274.2	219.4					
	285	285					
	253	235					
16	253.7	234.5	222.4	277.7	243.0		
	218	249	282	285	285		
	306	284	268	254	243		
20	292.1	261.1	241.3	228.0	218.8	207.6	252.3
	164	181	200	219	239	281	285
	355	329	310	294	282	261	246
25	354.3	305.8	274.2	252.7	237.6	218.6	207.8
	131	140	149	159	170	193	219
	411	381	359	341	326	302	285
32						242.8	223.7
						135	148
						355	334

Table A1.12 $h = 800$ Cover to main bars = 56 Crack width = 0.1

Bar size (mm)	Bar spacing (mm)						
	100	125	150	175	200	250	300
12	317.2	253.7					
	285	285					
	279	259					
16	325.3	302.9	374.9	321.3	281.2		
	240	277	285	285	285		
	338	313	295	280	268		
20	369.7	333.1	309.9	294.5	284.0	350.5	292.1
	178	199	220	243	266	285	285
	391	363	342	325	310	288	271
25	442.7	384.9	347.5	322.2	304.5	282.6	270.4
	140	150	162	174	186	214	244
	453	420	396	376	359	334	314
32					347.4	309.1	287.0
					133	147	162
					422	392	369

Table A1.13 $h = 1000$ Cover to main bars = 60 Crack width = 0.1

Bar size (mm)	Bar spacing (mm)						
	100	125	150	175	200	250	300
12	401.4	321.1					
	285	285					
	327	303					
16	485.2	569.7	474.7	406.9	356.0		
	280	285	285	285	285		
	395	367	345	328	314		
20	536.3	493.3	466.2	448.3	555.1	444.1	370.1
	202	230	259	289	285	285	285
	458	425	400	380	363	337	318
25	622.9	553.6	508.9	478.9	458.0	432.3	576.7
	154	169	185	201	219	256	285
	530	492	463	440	421	391	368
32			594.1	542.8	506.5	460.4	434.3
			135	143	152	171	192
			545	518	495	460	432

Tables A2 Limiting moments (kN m), service steel stresses (N/mm²) and ultimate shear capacity (kN/m) for 0.2 mm crack widths

Table A2.1 $h = 200$ Cover to main bars = 52 Crack width = 0.2

Bar size (mm)	Bar spacing (mm)						
	100	125	150	175	200	250	300
12	26.0	22.2	19.7	17.8	16.4		
	186	196	206	216	227		
	121	112	105	100	96		
16	36.8	31.1	27.1	24.2	22.0		
	155	162	167	173	178		
	145	135	127	120	115		
20		40.7	35.4	31.4	28.4		
		142	146	150	153		
		155	146	139	133		
25					36.9		
					134		
					153		
32							

Table A2.2 $h = 225$ Cover to main bars = 52 Crack width = 0.2

Bar size (mm)	Bar spacing (mm)						
	100	125	150	175	200	250	300
12	33.0	28.1	24.8	22.4	20.7		
	199	209	219	230	241		
	129	120	113	107	102		
16	47.1	39.5	34.2	30.4	27.6		
	167	173	178	183	188		
	155	144	136	129	123		
20	62.6	52.3	45.1	39.8	35.7		
	148	153	156	159	162		
	179	167	157	149	142		
25				52.5	47.0		
				140	142		
				172	164		
32							

Table A2.3 $h = 250$ Cover to main bars = 52 Crack width = 0.2

Bar size (mm)	Bar spacing (mm)						
	100	125	150	175	200	250	300
12	40.4	34.3	30.2	27.4	25.3	22.5	
	210	220	231	243	255	280	
	137	127	119	113	109	101	
16	58.0	48.3	41.7	36.9	33.4	28.6	
	177	182	186	191	196	208	
	165	153	144	137	131	121	
20	77.7	64.4	55.1	48.4	43.3	36.2	
	158	161	164	166	168	174	
	190	177	166	158	151	140	
25			73.6	64.4	57.3	47.3	
			146	148	149	152	
			192	182	174	162	
32						64.5	
						133	
						189	

Table A2.4 $h = 275$ Cover to main bars = 52 Crack width = 0.2

Bar size (mm)	Bar spacing (mm)						
	100	125	150	175	200	250	300
12	48.2	40.9	36.0	32.6	30.2		
	220	231	242	255	267		
	144	134	126	119	114		
16	69.2	57.4	49.4	43.7	39.5	33.8	
	185	190	194	199	204	216	
	174	161	152	144	138	128	
20	93.4	76.8	65.4	57.2	51.1	42.6	
	166	168	170	172	174	180	
	201	186	175	167	159	148	
25		103.6	88.0	76.5	67.8	55.7	
		152	153	153	154	156	
		215	202	192	184	171	
32					93.8	76.5	
					137	137	
					215	200	

Table A2.5 $h = 300$ Cover to main bars = 52 Crack width = 0.2

Bar size (mm)	Bar spacing (mm)						
	100	125	150	175	200	250	300
12	56.3	47.8	42.1	38.2	35.4		
	230	241	253	266	280		
	151	140	132	125	119		
16	80.9	66.8	57.4	50.8	45.9	39.4	35.3
	193	197	201	206	211	224	240
	182	169	159	151	144	134	126
20	109.5	89.6	76.0	66.3	59.1	49.3	43.1
	173	175	176	177	179	185	192
	210	195	184	174	167	155	146
25		121.6	102.7	88.9	78.5	64.2	55.0
		158	158	158	158	160	162
		225	212	201	193	179	168
32					109.4	88.6	74.8
					141	141	141
					226	210	197

Table A2.6 $h = 350$ Cover to main bars = 56 Crack width = 0.2

Bar size (mm)	Bar spacing (mm)						
	100	125	150	175	200	250	300
12	69.4	59.6	53.1	48.6			
	236	251	266	282			
	162	150	141	134			
16	98.1	81.6	70.6	62.8	57.2	49.6	44.9
	194	200	205	212	219	235	254
	196	182	171	162	155	144	136
20	132.2	108.4	92.3	80.8	72.3	60.8	53.6
	173	175	177	179	182	190	199
	226	210	198	188	180	167	157
25	180.1	147.0	124.0	107.4	95.0	77.9	67.1
	157	158	158	158	158	161	164
	262	243	228	217	208	193	181
32			174.1	150.2	132.0	106.6	90.1
			142	141	140	140	140
			268	255	243	226	213

Table A2.7 $h = 400$ Cover to main bars = 56 Crack width = 0.2

Bar size (mm)	Bar spacing (mm)						
	100	125	150	175	200	250	300
12	87.7	75.5	67.5				
	252	269	287				
	173	161	151				
16	122.9	102.3	88.5	78.9	72.0	62.8	
	205	211	218	225	233	252	
	209	194	183	174	166	154	
20	165.6	135.4	115.0	100.6	90.0	75.9	67.2
	183	184	186	188	191	200	211
	242	225	211	201	192	178	168
25	227.1	183.9	154.3	133.2	117.5	96.3	83.0
	166	166	165	165	165	167	171
	280	260	245	232	222	206	194
32		261.1	218.3	187.0	163.6	131.2	110.5
		150	149	147	146	144	144
		305	287	273	261	242	228

Table A2.8 $h = 450$ Cover to main bars = 56 Crack width = 0.2

Bar size (mm)	Bar spacing (mm)						
	100	125	150	175	200	250	300
12	107.4	92.9					
	267	287					
	183	170					
16	149.2	124.3	107.8	96.4	88.2	77.4	
	216	222	229	238	247	269	
	222	206	194	184	176	163	
20	200.6	163.6	138.9	121.6	109.0	92.3	82.0
	191	192	194	197	200	210	222
	257	238	224	213	204	189	178
25	275.6	222.1	185.9	160.1	141.2	115.8	100.0
	174	173	171	171	171	173	178
	297	276	259	246	236	219	206
32		317.2	263.6	224.8	196.0	156.7	131.8
		157	154	152	150	148	148
		324	305	289	277	257	242

Table A2.9 $h = 500$ Cover to main bars = 56 Crack width = 0.2

Bar size (mm)	Bar spacing (mm)						
	100	125	150	175	200	250	300
12	128.5	150.6					
	282	285					
	197	183					
16	176.8	147.7	128.5	115.2	105.7		
	225	232	241	250	261		
	238	221	208	198	189		
20	236.9	193.2	164.2	143.9	129.3	109.9	98.2
	198	200	202	205	209	220	234
	276	256	241	229	219	203	191
25	325.6	261.7	218.6	188.2	166.0	136.4	118.2
	180	178	177	176	177	179	185
	318	296	278	264	253	235	221
32	469.0	374.7	310.0	263.7	229.4	183.0	154.0
	165	162	159	156	154	152	152
	373	347	326	310	296	275	259

Table A2.10 $h = 600$ Cover to main bars = 56 Crack width = 0.2

Bar size (mm)	Bar spacing (mm)						
	100	125	150	175	200	250	300
12	231.2	185.0					
	285	285					
	226	210					
16	236.4	198.7	174.1	157.1	145.1		
	242	252	263	276	290		
	273	254	239	227	217		
20	313.7	256.5	218.8	192.6	173.8	149.4	134.7
	211	213	216	221	227	241	260
	316	294	276	263	251	233	219
25	429.8	344.7	288.0	248.2	219.4	181.5	158.5
	190	189	187	187	188	192	200
	366	340	320	304	290	270	254
32	622.1	493.6	406.5	344.7	299.4	239.0	201.8
	175	171	167	164	161	159	160
	430	399	375	356	341	316	298

Table A2.11 $h = 700$ Cover to main bars = 56 Crack width = 0.2

Bar size (mm)	Bar spacing (mm)						
	100	125	150	175	200	250	300
12	274.2	219.4					
	285	285					
	253	235					
16	301.8	255.4	225.4	277.7	243.0		
	259	271	285	285	285		
	306	284	268	254	243		
20	396.1	325.3	278.8	246.9	224.0	194.4	176.9
	222	226	231	237	244	263	285
	355	329	310	294	282	261	246
25	539.5	433.1	362.5	313.4	278.0	231.8	204.1
	199	198	197	197	198	205	215
	411	381	359	341	326	302	285
32	781.0	617.6	507.8	430.5	374.2	299.8	254.5
	182	178	174	170	168	166	168
	482	448	421	400	383	355	334

Table A2.12 $h = 800$ Cover to main bars = 56 Crack width = 0.2

Bar size (mm)	Bar spacing (mm)						
	100	125	150	175	200	250	300
12	317.2	253.7					
	285	285					
	279	259					
16	372.8	318.0	374.9	321.3	281.2		
	275	290	285	285	285		
	338	313	295	280	268		
20	484.1	399.7	344.6	306.7	279.8	245.2	292.1
	233	238	245	253	262	285	285
	391	363	342	325	310	288	271
25	654.7	526.8	442.5	384.0	342.1	287.7	255.3
	207	206	206	207	209	218	231
	453	420	396	376	359	334	314
32	945.4	746.8	614.2	521.3	454.0	365.7	312.4
	189	184	180	176	174	174	177
	532	494	465	442	422	392	369

Table A2.13 $h = 1000$ Cover to main bars = 60 Crack width = 0.2

Bar size (mm)	Bar spacing (mm)						
	100	125	150	175	200	250	300
12	401.4	321.1					
	285	285					
	327	303					
16	712.1	569.7	474.7	406.9	356.0		
	285	285	285	285	285		
	395	367	345	328	314		
20	651.2	548.4	481.2	435.1	555.1	444.1	370.1
	245	256	267	281	285	285	285
	458	425	400	380	363	337	318
25	861.9	704.5	600.6	528.7	477.0	410.1	370.5
	212	215	218	222	228	243	262
	530	492	463	440	421	391	368
32	1226.1	978.3	813.0	697.3	613.4	503.5	437.5
	190	187	185	184	184	187	193
	624	579	545	518	495	460	432

Appendix B

Two-way slabs

Rectangular slab panels: 2-way spans

Figure B.1 enables slab panels to be designed when loaded with triangularly distributed loads. An additional surcharge pressure with rectangular distribution can be designed by reference to Table 3.15 in BS 8110 or by considering the wall to be extended by a height equal to (surcharge/density of liquid).

An example of the use of Figure B.1 is given in Example 6.1.

Fig. B.1 Two-way slabs: rectangular panels, triangularly-distributed loads

Panels fixed or continuous along bottom edge and both vertical sides; condition along top edge as indicated.

Vertical span: bending moment = (coefficient) $f_{t_z}^2$

Horizontal span: bending moment = (coefficient) $f_{t_x}^2$

Scale on right-hand side is for values of λ_1 , λ_2 and λ_3 . Ratio of spans = $k = l_x/l_z$.

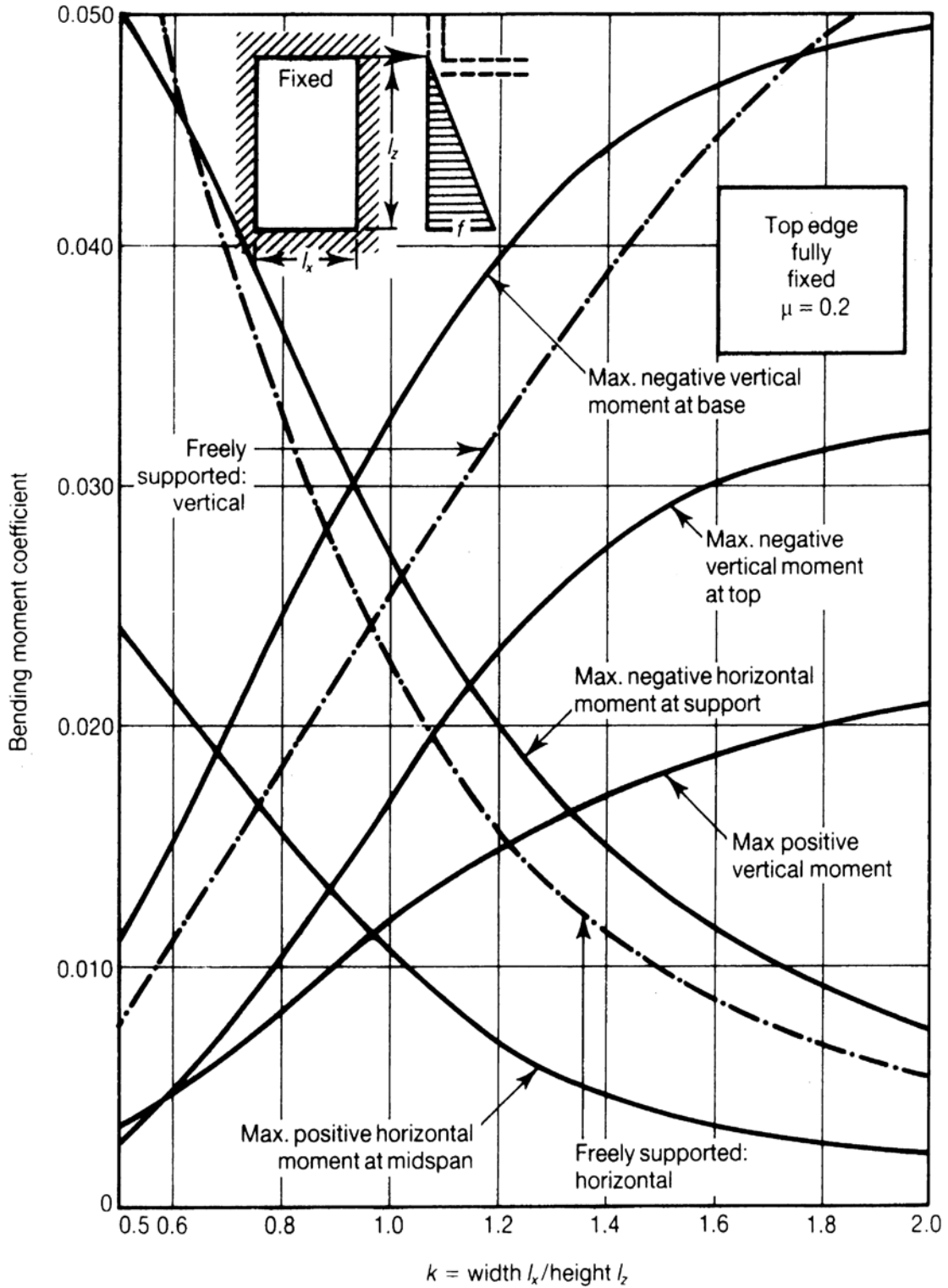

(a) Fixed at top

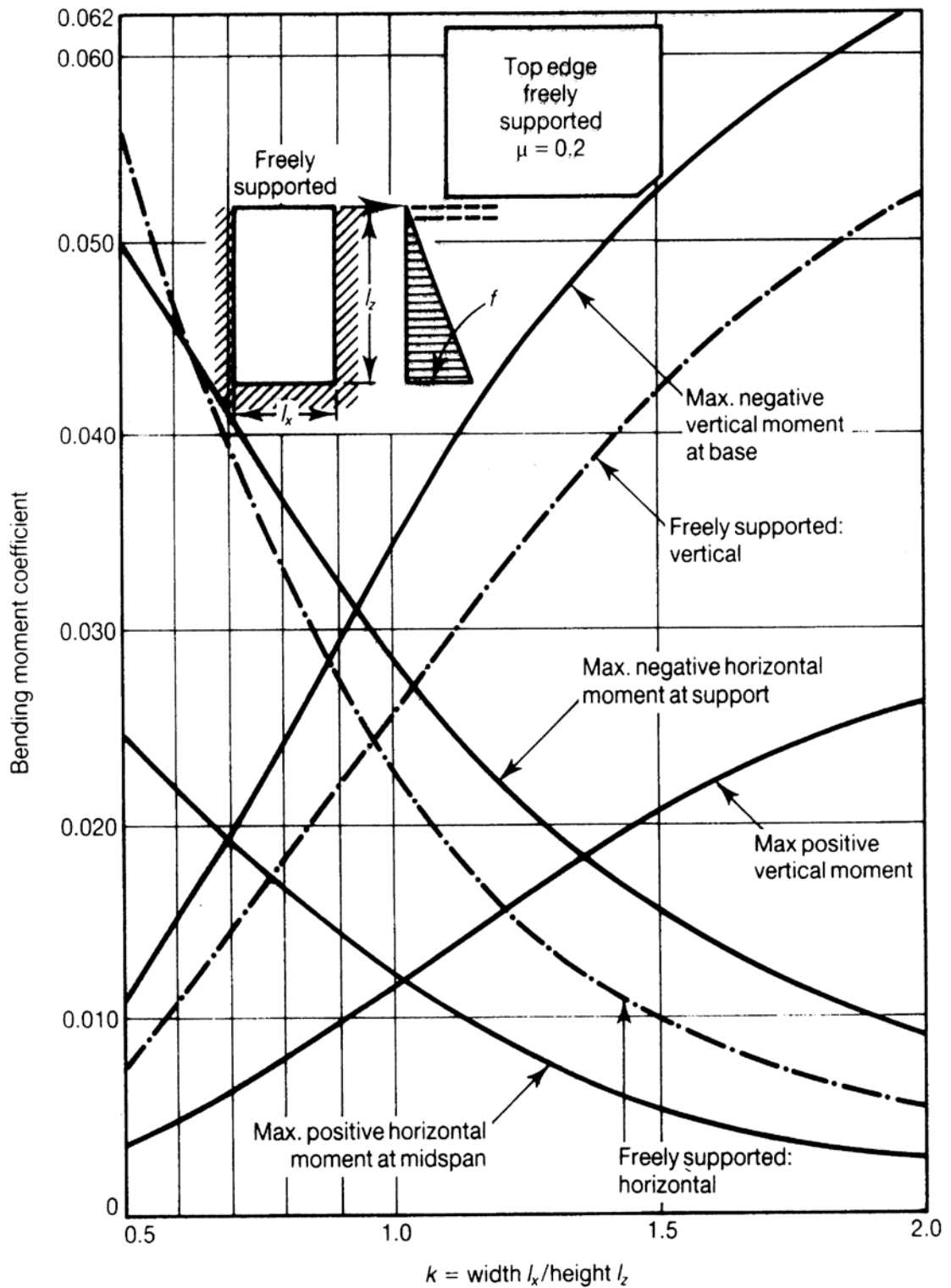

(b) Freely supported at top

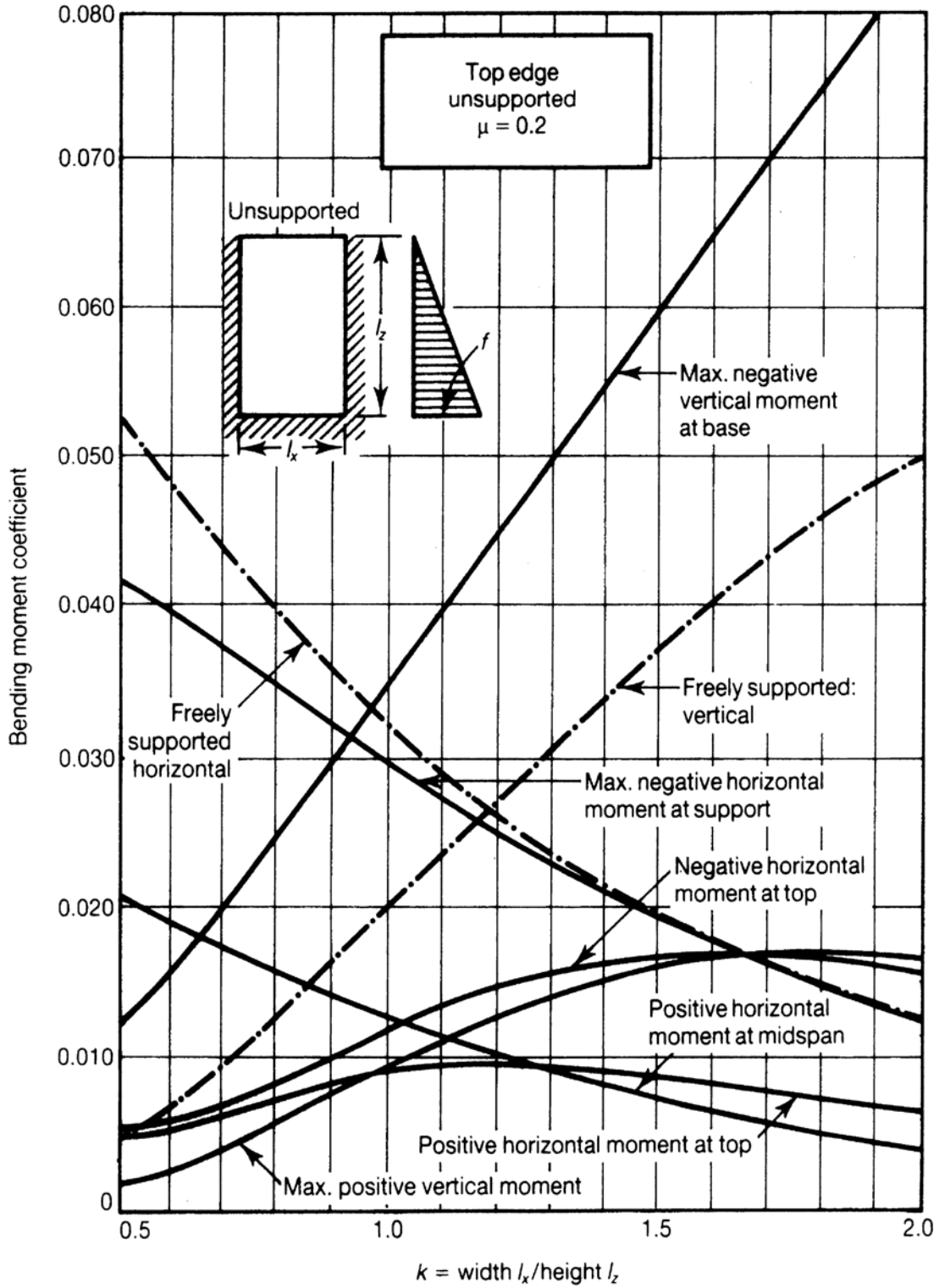

(c) Unsupported at top

Appendix C

Bar tables

Bar reinforcement

The tables of bar areas in Table C.1 are included for convenience. The spacings and bar sizes are the preferred values in UK.

Abbreviations: (UK practice)

T = High yield deformed bars

R = Mild steel plain bars

Table C.1 Sectional areas of groups of bars (mm²)

Bar size (mm)	Number of bars									
	1	2	3	4	5	6	7	8	9	10
8	50.3	101	151	201	252	302	352	402	453	503
10	78.5	157	236	314	393	471	550	628	707	785
12	113	226	339	452	566	679	792	905	1020	1130
16	201	402	603	804	1010	1210	1410	1610	1810	2010
20	314	628	943	1260	1570	1890	2200	2510	2830	3140
25	491	982	1470	1960	2450	2950	3440	3930	4420	4910
32	804	1610	2410	3220	4020	4830	5630	6430	7240	8040
40	1260	2510	3770	5030	6280	7540	8800	10100	11300	12600

Sectional areas per metre width for various bar spacings (mm²)

Bar size (mm)	Spacing of bars (millimetres)								
	50	75	100	125	150	175	200	250	300
8	1010	671	503	402	335	287	252	201	168
10	1570	1050	785	628	523	449	393	314	262
12	2260	1510	1130	905	754	646	566	452	377
16	4020	2680	2010	1610	1340	1150	1010	804	670
20	6280	4190	3140	2510	2090	1800	1570	1260	1050
25	9820	6550	4910	3930	3270	2810	2450	1960	1640
32	16100	10700	8040	6430	5360	4600	4020	3220	2680
40	25100	16800	12600	10100	8380	7180	6280	5030	4190

Note: The tables have been calculated to three significant figures according to BSI recommendations.

Bibliography

British Standards

The British Standard publications referred to in this book, or of relevance to the subject, are listed below.

BS 12	Specification for Portland cements
BS 882	Aggregates from natural resources for concrete
BS 1370	Low heat Portland cement
BS 2499	Hot applied joint sealants for concrete pavements
BS 3892	Pulverised fuel ash
BS 4027	Sulphate resisting Portland cement
BS 4246	Low heat Portland blast furnace cement
BS 4254	Two-part polysulphide-based sealants
BS 4449	Carbon steel bars for the reinforcement of concrete
BS 4483	Steel fabric for the reinforcement of concrete
BS 5328	Concrete (Parts 1–4)
BS 5896	High tensile steel wire and strand for the prestressing of concrete
BS 6213	Guide to the selection of constructional sealers
BS 6699	Ground granulated blast furnace slag for use with Portland cement
BS 7295	Fusion bonded epoxy-coated carbon steel bars for the reinforcement of concrete
BS 8000	Workmanship on building sites
Pt. 2	Code of practice for concrete work
Pt. 4	Code of practice for waterproofing
BS 8004	Foundations
BS 8007	Design of concrete structures for retaining aqueous liquids
BS 8102	Code of practice for the protection of structures against water from the ground
BS 8110	Structural use of concrete (Parts 1–3)

Australian Standard

AS 3735–1991 Concrete structures for retaining aqueous liquids

American Standards and Codes of Practice

American Society for Testing and Materials

- A82–88 Specification for steel wire, plain, for concrete reinforcement
- A185–85 Specification for steel welded wire fabric, plain, for concrete reinforcement
- A416–86 Specification for uncoated seven-wire stress-relieved strand for prestressed concrete
- A421–80 (1985) Specification for uncoated stress-relieved wire for prestressed concrete
- A496–85 Specification for steel wire, deformed, for concrete reinforcement
- A497–89 Specification for welded deformed steel wire fabric for concrete reinforcement
- C33–90 Specification for concrete aggregates
- C39–86 Test method for compressive strength of cylindrical concrete specimens
- C150–89 Specification for Portland cement
- C494–86 Specification for chemical admixtures for concrete
- D994–71 (1982) Specification for preformed expansion joint filler for concrete (Bituminous type)
- D1190–74 (1980) Specification for concrete joint filler, hot-poured elastic type

American Concrete Institute

- ACI 301–89 Specifications for structural concrete for buildings
- ACI 308–81 Standard practice for curing concrete (revised 1986)
- ACI 309–87 Guide for consolidation of concrete
- ACI 318–89 Building code requirements for reinforced concrete
- ACI 318R–89 Commentary on ACI 318–89
- ACI 318M–89 Metric version of ACI 318–89
- ACI 318RM–89 Metric version of ACI 318R–89
- ACI 515.1R–79 Guide to the use of waterproofing, damp-proofing, protective and decorative barrier systems for concrete (revised 1985)

References

- (1) Closner, J. J. and Porat, M. M., 'Leakproof concrete tanks for aviation fuel,' *Civil Engineering*, USA, April 1960.
- (2) Manning, G. P., *Reinforced Concrete Reservoirs and Tanks*, Cement and Concrete Association, London, 1972.
- (3) ACI Committee 515, 'Guide for the protection of concrete against chemical attack by means of coatings and other corrosion-resistant materials,' *Journal of the American Concrete Institute. Proceedings* Vol. 63, No. 12, December 1966, pp. 1305–1392.
- (4) Gutt, W. H. and Harrison, W. H., 'Chemical resistance of concrete,' *Building Research Current Paper CP 23/77*, Building Research Station, Garston, 1977.
- (5) ACI 318–89, *Building Code Requirements for Reinforced Concrete*, American Concrete Institute, Detroit, 1989
- (6) BS 8110: Parts 1–3, *Structural Use of Concrete*, (Formerly CP 110) British Standards Institution, 1985.
- (7) Comité Européen du Béton—Fédération Internationale de la Précontrainte, *International Recommendations for the Design and Construction of Concrete Structures*, English edition, Cement and Concrete Association, London, 1970.
- (8) Base, G. D., Read, J. B., Beeby, A. W. and Taylor, H. P. J., 'An investigation of the crack control characteristics of various types of bar in reinforced concrete beams,' *Research Report 41-018*, Cement and Concrete Association, London, 1966.
- (9) Hughes, B. P., *Limit State Theory for Reinforced Concrete Design*, Pitman, second edition, 1976.
- (10) BS 8007, *Design of Concrete Structures for Retaining Aqueous Liquids*, (Formerly BS 5337) British Standards Institution, 1987.
- (11) ACI 350 R-83, *Report: Concrete Sanitary Engineering Structures*, American Concrete Institute, 1983.
- (12) Sadgrove, B. M., *Water Retention Tests of Horizontal Joints in Thick-walled Reinforced Concrete Structures*, Cement and Concrete Association, London, 1974.
- (13) Davies, J. D., 'Circular tanks on ground subjected to mining subsidence,' *Civil Engineering and Public Works Review*, Vol. 55, July 1960, pp. 918–920.
- (14) Gray, W. S. and Manning, G. P., *Concrete Water Towers, Bunkers, Silos and other elevated Structures*, Cement and Concrete Association, London, 1973.
- (15) 'Protection against corrosion of reinforcing steel in concrete,' *Building Research Station Digest No. 59*, HMSO, London, 1965.
- (16) Teychenne, D. C., Franklin, R. E. and Erntroy, H. C., *Design of Normal Concrete Mixes*, HMSO, London, 1975.
- (17) Palmer, D., *Concrete Mixes for General Purposes*, Cement and Concrete Association, London, 1977.

- (18) Bannister, J. L., 'Steel reinforcement and tendons for structural concrete,' *The Consulting Engineer*, Vol. 35, No. 2, February 1971.
- (19) BS 4449: *Hot Rolled Bars for the Reinforcement of Concrete*, British Standards Institution, 1978.
- (20) BS 4461: now included in BS 4449.
- (21) BS 5896: *High-tensile Wire and Strand for the Prestressing of Concrete*, British Standards Institution.
- (22) 'Shrinkage of natural aggregates in concrete,' Building Research Station Digest No. 35 (Second series), HMSO, London, 1968.
- (23) BS 8004, *Code of Practice for Foundations*, British Standards Institution.
- (24) Wilun, Z. and Starzewski, K., *Soil Mechanics in Foundation Engineering*, Vol. 2, *Theory and Practice*, Surrey University Press, Second edition, 1975.
- (25) Anchor, R. D., Hill, A. W. and Hughes, B. P., *Handbook to BS 5337*, Viewpoint Publication No. 14-011, Cement and Concrete Association, London, 1983.
- (26) 'Standard method of detailing reinforced concrete,' Report of a Joint Committee drawn from the Concrete Society and the Institution of Structural Engineers, 1970.
- (27) 'Standard reinforced concrete details,' Concrete Society, 1973.
- (28) Higgins, J. B. and Hollington, M. R., *Designed and Detailed*, Cement and Concrete Association, London, 1973.
- (29) Bate, S. C. C. and Bennett, E. W., *Design of Prestressed Concrete*, Surrey University Press, 1976.
- (30) Cahill, T. and Branch, G. D., 'Long-term relaxation behaviour of stabilized prestressing wires and strands,' Paper No. 19, Conference on prestressed concrete vessels, London, March 1967, Institution of Civil Engineers, London, 1968.
- (31) Creasy, L. R., *Prestressed Concrete Cylindrical Tanks*, pp. 216, Contractors Record Limited, London, 1961.
- (32) American Concrete Institute, 'Design and construction of circular prestressed concrete structures,' Title 67-40, *J. ACI* 6(9), September 1970, pp. 657-672.
- (33) Evans, E. P. and Hughes, B. P., 'Shrinkage and thermal cracking in a reinforced concrete retaining wall,' *Proceedings of the Institution of Civil Engineers*, Vol. 39, January 1968, pp. 111-25.
- (34) Lea, F. M., *The Chemistry of Cement and Concrete*, Edward Arnold, London, third edition, 1970.
- (35) Fitzgibbon, M. E., 'Thermal controls for large pours,' *Civil Engineering and Public Works Review*, September 1973.
- (36) Fitzgibbon, M. E., *Continuous Casting of Concrete. New Concrete Technologies and Building Design*, ed. Neville, A. M., The Construction Press, 1979.
- (37) Fitzgibbon, M. E., 'Large pours,' Current Practice Sheets Nos. 1-3,

- Concrete*, March 1976, December 1976, February 1977.
- (38) Priestley, M. J. N., 'Ambient thermal stresses in circular concrete tanks,' *J. ACI*. October 1976, pp. 553–60.
- (39) Deacon, R. C., *Watertight Concrete Construction*. Cement and Concrete Association, London, 1978.
- (40) Monks, W. L., 'The performance of waterstops in movement joints,' Technical Report No. 42-475, Cement and Concrete Association, London, 1972.
- (41) ACI 318-89: Building code requirements for reinforced concrete. American Concrete Institute, Detroit, 1989.
- (42) 'Civil Engineering Specification for the water industry,' National Water Council, London, 1978.
- (43) 'Admixtures for concrete,' Technical report TRCS 1, The Concrete Society, London, December 1967.
- (44) Reynolds, C. E. and Steedman, J. C., *Reinforced Concrete Designers Handbook*, Viewpoint Publications, Cement and Concrete Association, London, 1976.
- (45) Harrison, T. A., *Early-age thermal crack control in concrete* (2nd edition), CIRIA report 91, London, 1991.

General

- Allen, A. H., Anchor, R. D., Hughes, B. P., Thorpe, E. H. and Quinion, D. W. BS 8007: the new code *Struct. Engr.* (1988), **66**, 40–44.
- Anson, M. and Rowlinson, P. M., Early-age strain and temperature measurements in concrete tank walls, *Magazine of Concrete Research*, December 1988, **40** (145).
- Bruggeling, A., *Prestressed concrete for the storage of liquified gases*, Cement and Concrete Association, Wexham Springs, Slough, 1981, 111pp. Publication no. 12.083.
- Clarke, J. L. and Jewell, R. G., *Monitoring of a reinforced concrete reservoir*, Cement and Concrete Assoc. Tech. Rept. 557, Cement and Concrete Association, Wexham Springs, Slough, 1982, 26pp.
- Deacon, C. R., 'Concrete ground floors: their design, construction and finish,' Advisory publication 48-034. Cement and Concrete Association, London, 1974.
- Evans, C. J. and Anchor, R. D., Water-retaining structures: the role of the Institutions in consultancy drafting, *Struct. Engr.* (1988), **66** (3), 39–40.
- Gaylord, E. H. and Gaylord, C. N. (eds.), *Structural engineering handbook*, 3rd edition, McGraw-Hill Press, New York, 1989.
- Ghali, A., *Circular storage tanks and silos*, E. & F. N. Spon, London, 1979, 210pp.
- Green, J. K. and Perkins, P. H., *Concrete Liquid Retaining Structures—Design, Specification and Construction*, Applied Science Publishers, 1980, 355pp.

- Hughes, B. P. and Mahmood, A. T., An investigation of early thermal cracking in concrete and the recommendations in BS8007, *Struct. Engr.* (1988), **66** (4), 61–69.
- Kays, B., *Construction of linings for reservoirs, tanks and pollution control facilities*, Wiley, New York, 1977, 379pp.
- Mosley, J. H. and Bungey, J. H., *Reinforced concrete design*, 4th edition, Macmillan, Basingstoke, 1990.
- ‘Recommendations for the design of prestressed concrete oil storage tanks’, FIP Commission on Concrete Pressure and Storage Vessels, Cement and Concrete Association, Slough, 1973.
- Reinforcement Manufacturers’ Association, ‘Reinforced concrete ground slabs—a guide to their design,’ April 1971, 9pp.
- Walmsley, J., Service reservoir design, with particular reference to economics and the ‘simply supported wall’ concept, *Struct. Eng.*, **59A** (9), September 1981, pp. 285–291. *Discussion: 60A* (11), November, 1982, pp. 355–358.
- Westbrook, R., *Structural engineering design in practice*, 2nd edition, Longman, Harlow, 1988.

Index

- acceptance test limits 140
- admixtures 19
- aggregates 19
- alternative method of design 56
- anchorage lengths of bars 63
- Australian practice 4, 5, 177
- ACI standards 5, 177
- bar reinforcement, area tables 176
- base restraint 67
- base rotation 23, 69
- basements, levels of protection 143
- bibliography 177
- bond 63, 72, 76
- British standards 4, 9, 177
- calculations
 - circular prestressed tanks 125
 - pumphouse 90
 - reservoir 106
- cement
 - ground granulated blast-furnace 20
 - pulverised fuel-ash 20
- cements 2, 18
- chemical attack 6
- circular tank design 125
- code requirements 9
- codes of practice 4, 9, 177
- concrete
 - blinding layer 15
 - cooling 71
 - cover 18
 - grade 20
 - mixes 5, 18, 65
 - spalling 12
 - cement content of mix 19
 - definition of strength *xii*
 - modulus of elasticity 36
 - permissible stress 59
 - strength tests *xii*
- construction considerations 14, 25
- construction joints 7, 81
- construction methods 7, 14
- construction sequence 15
- contraction joints 84
- crack distribution 74
- crack formation 12, 15, 76
- crack spacing 75, 78
- crack width calculations
 - flexure 35
 - early thermal 88
 - tension + flexure 45, 49
- crack widths 6, 13, 78
 - flexure 39
 - flexure + tension 47
 - tension 43
- cracking 5, 33, 71
- critical steel ratio 74, 76
- cube strength *xii*
- cylinder strength *xii*
- cylindrical tanks 67
- deflection of walls 31
- density of retained liquids 20
- design objectives 1
- design procedure 8, 24
- design
 - against flotation 25
 - against shrinkage 70
 - basis of 10
 - of prestressed concrete 65
 - of reinforced concrete 26
 - of thick sections 81
 - see also crack widths
- calculation examples
 - crack widths – flexure + tension 51
 - cylindrical tank 125
 - crack widths due to flexure 39
 - flotation 25
 - limiting stress design 55
 - limit state, tension 47
 - limit state, strength in flexure 43
 - pumphouse 91
 - reservoir 106
 - no cracking, flexure + tension 61
- design charts
 - elastic design, cracked section 54

- design charts – *cont.*
 - elastic uncracked section 58
 - resistance moments – alternative method of design 60
 - triangular loading 172
- design methods 2
 - alternative method
 - general 56
 - flexure + tension 61
 - strength in flexure 59
 - deemed to satisfy method 52
 - elastic method 2
 - limit state method 2, 4
 - flexure 2, 41, 152
 - flexure + tension 49
 - shear strength 30
 - tension 45
 - ultimate strength *xv*, 26, 41
 - limiting stress method 52
 - modular ratio method 36, 53
 - no cracking method 56
 - permissible stress method 48
- design tables
 - flexure, 0.1mm crack 159
 - flexure, 0.2mm crack 165
 - limiting crack widths 152
- direct forces 11
- durability 11
- environment 73
- environmental conditions 11, 62
- European practice 4
- expansion joints 86
- exposure classes 11, 13
- factors of safety against flotation 23
- floor slabs 15, 79
- flotation 6, 23
- forces
 - direct tensile 9, 11, 40
 - flexural 9, 11
 - in structures 10
- formwork 14, 79
- foundations 14, 22, 57
- foundations, piled 4, 5, 148
- foundations, rotation of 33
- ground water 6, 8, 13
- heat of hydration, temperature T1 59, 71, 78
- hot liquids 1
- hydration, heat of 71
- impermeability 5
- joint layout 17
- joint spacing 7, 15
- joint specification 7
- joints 7, 21, 81
 - construction 7, 81
 - contraction 84
 - expansion 86
 - induced 86
 - kicker 16
 - movement 7, 14, 21, 69, 74, 83
 - partial contraction 84
 - sliding 83
 - temporary open 15
 - layout of structure 10, 14
 - leakage 5, 126, 138
 - liquid density 20
 - liquids, aggressive 2
 - loading *xii*, 4, 20
 - loading cases 20
 - loads, characteristic *xii*, 4, 21
 - loads, ultimate 4, 21
 - materials 16
 - metric units *xi*
 - mining conditions 6, 21
 - modular ratio 36
 - modulus of elasticity, concrete 36
 - movement joints 7, 74, 83
 - notation *xii*
 - partial safety factors 21
 - penetrating liquids 1
 - percolation 13
 - precast prestressed elements 66
 - prestressed concrete
 - friction losses 66
 - materials 65
 - uses 65
 - prestressed cylindrical tanks 67, 125
 - pumphouse design 90
- references 179
- reinforcement
 - allowable stress 41, 53
 - bar area tables 176
 - detailing 15, 16, 64
 - distribution 7, 16, 59, 70, 88
 - high yield 16
 - limiting service stress 30
 - permissible stress 53
 - prestressing tendons 66
 - special 18
 - tension lap lengths 63, 64
 - welded fabric 16
 - reinforcement ratio 74, 76, 88
- reinforcement strength 18
- reinforcement 16, 17
- remedial treatment 141
- reservoir design 106
- restraint 7, 14, 81

- roofs 11
- safety factors, partial 4, 21
- scope 1
- section thickness, alternative method 59
- sections, thick 80
- settlement, differential 22
- shear force, allowable ultimate 29
- shear strength 28
- shrinkage, drying 14, 72
- site conditions 6
- soil pressure 21
- soil profile 6, 21, 57
- soil survey 6
- span/depth ratios 32
- steel ratio, critical 74, 76
- steel – see also reinforcement
- structural action 10
- structural arrangement 27
- structural forces 11
- structural layout 14
- structure
 - definition of 1
 - types of 1
- temperature change, seasonal T2 78
- temperatures, for design T1 and T2 59, 71, 78
- temporary open joints 15
- tensile forces 10, 31
- testing for liquid tightness 138
- thermal stresses 20, 70
- thickness, minimum section 5
- triangular loading on panels 172
- two-way spanning slabs 11
- UK practice 5
- units of measurement *xi*
- USA practice 4, 5
- vapour exclusion 142
 - integral protection 143
 - materials 147
 - site conditions 144
 - structural problems 148
 - tanked protection 143
 - workmanship 149
- wall deflection 31
- wall thickness 26
- wall thickness for shear 30
- walls
 - cantilever 21
 - propped cantilever 11, 23, 30
 - tapered 14, 25, 26
- water tower 3
- waterstops 7
- watertightness, definition 138
- workmanship 2

